

136337 - Arthur E. Pitts

Plat made from calls as shown in deed from J. C. Phillips to A. E. Pitts and Etta T. Pitts, recorded in Deed Book 299, Page 80, which said calls were taken from the field notes of a survey made by W. J. Riddle, Surveyor, under date of December 7th, 1843.

*James Richardson*  
Attorney

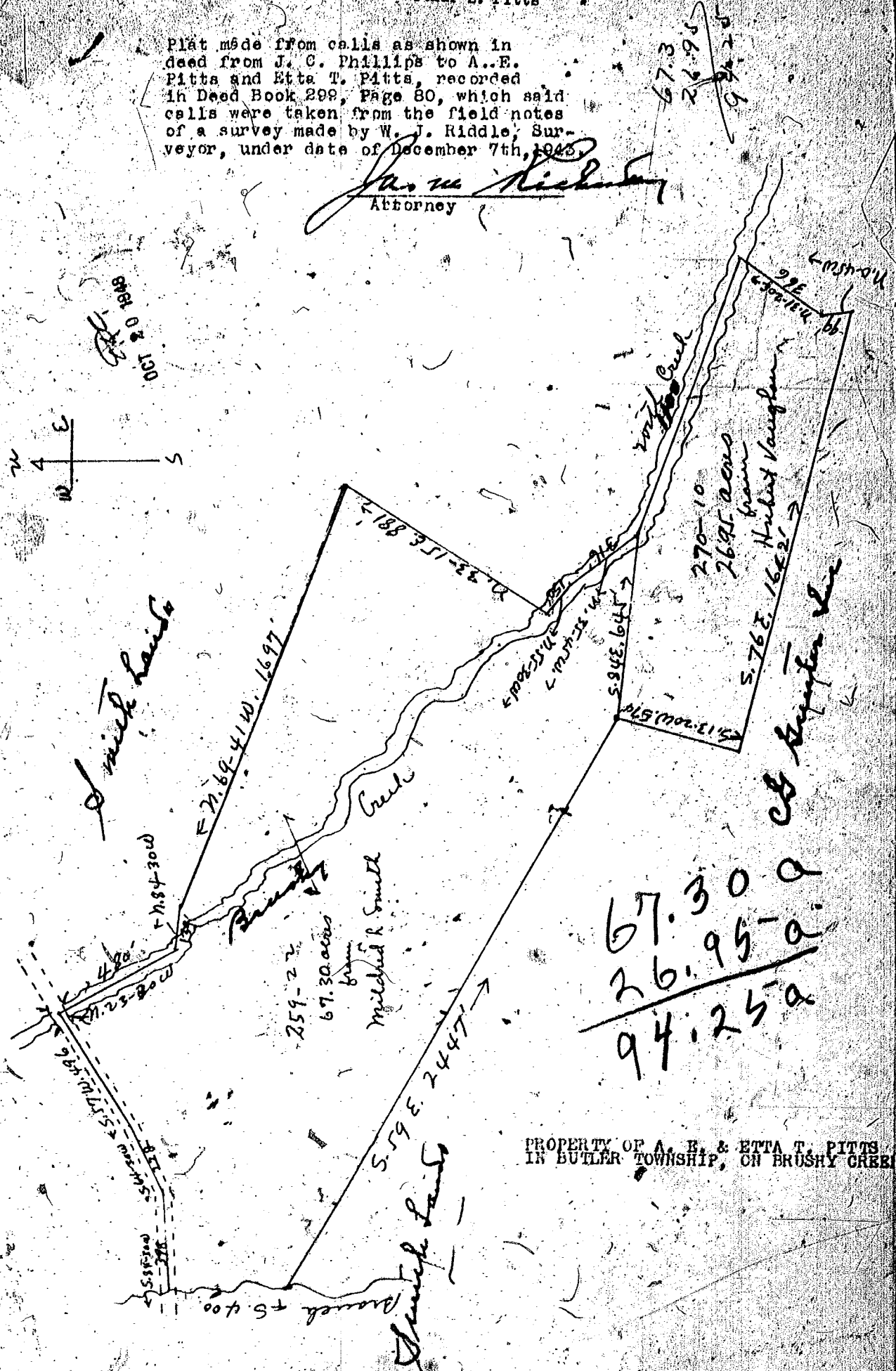
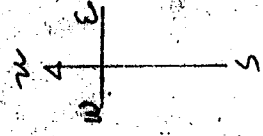

67.30
26.95
94.25

PROPERTY OF A. E. & ETTA T. PITTS  
IN BUTLER TOWNSHIP, ON BRUSHY CREEK

BAD COPY