

Note: Plat Made From Following Deeds
 Lloy to Williams - Book 253 Page 432 (104.25A)
 Riddle to " " 256 " 50 (2.05A)
 Williams to Riddle " 256 " 37 (15.5A)

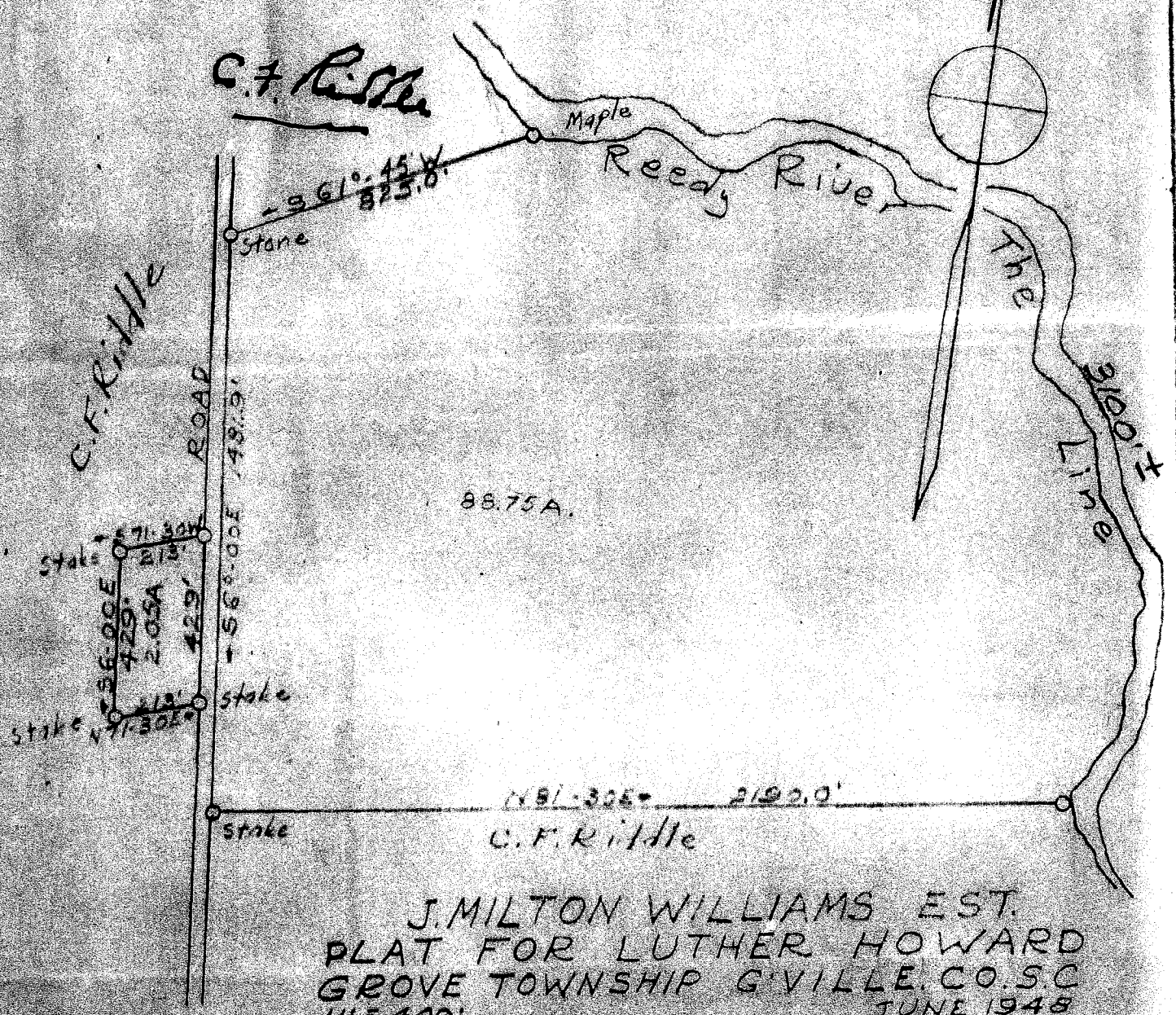

J. MILTON WILLIAMS EST.
 PLAT FOR LUTHER HOWARD
 GROVE TOWNSHIP G'VILLE, CO. S.C.
 JUNE 1948
 J. Mac Richardson, Reg. L.S.

Total Acreage = 30.80A

14696 Filed This 6 day of July 1948
 And Recorded in Vol. 11 Page 87 of M.
 Ollie Turnworth
 Registrar Meane Conveyance Greenville County, S.C.