

STATE OF S.C.
Greenville County

Scale: 1/4" = 10'
June 16, 1948

Below is represented lot # 26
and the southwestern one half of
lot # 25; the acreage, metes &
bounds of the various sides are
shown.

George R. Glenn
George R. Glenn
S.C. Reg. Land Surv.
Cert # 485

NARCISSA M. WILSON
PROPERTY

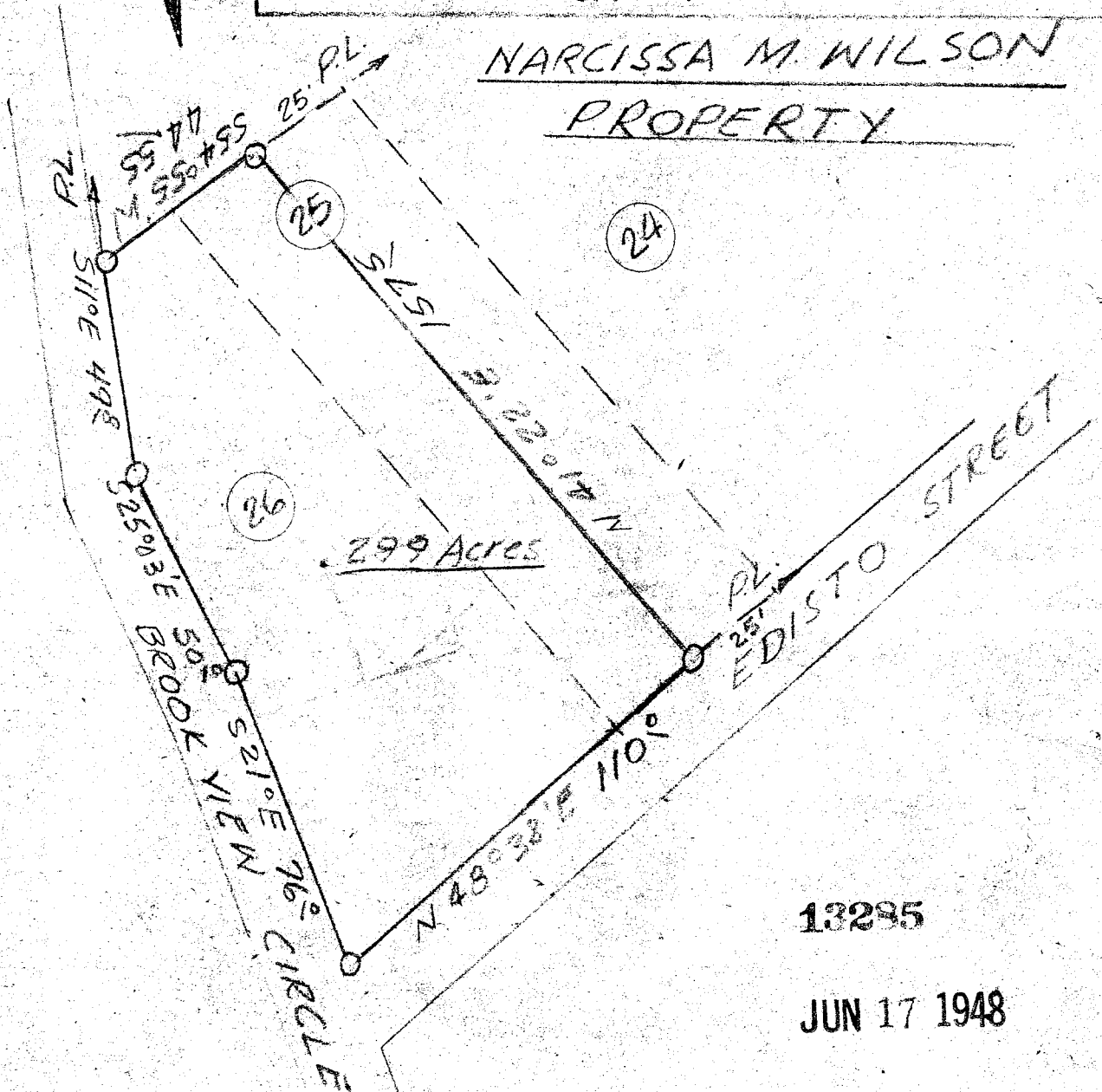

13285

JUN 17 1948