

136159 - Wm. F. Neves

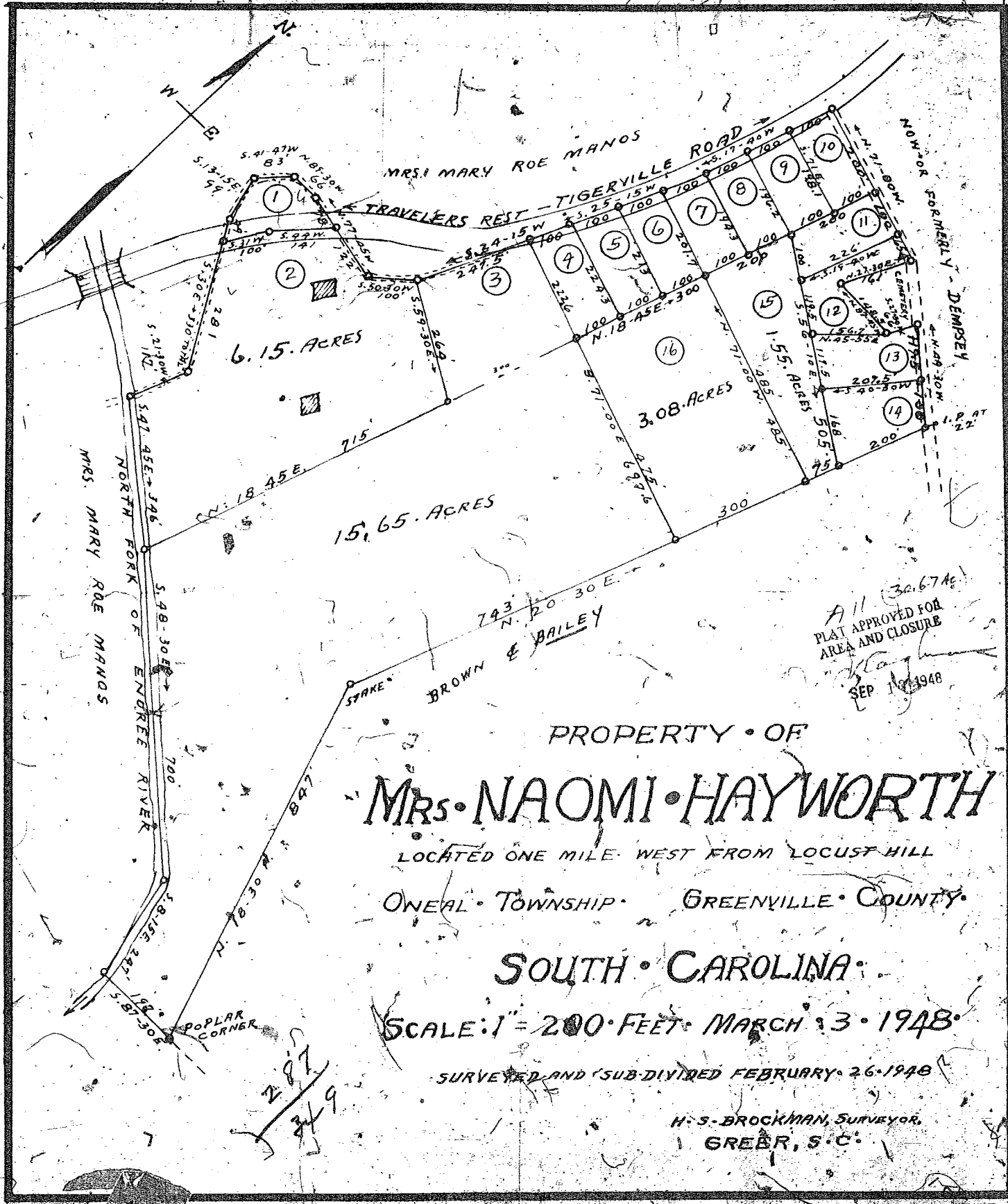

All (30.67 Ac)  
 PLAT APPROVED FOR  
 AREA AND CLOSURE  
 SEP 12 1948

PROPERTY OF  
**Mrs. NAOMI HAYWORTH**  
 LOCATED ONE MILE WEST FROM LOCUST HILL  
 ONEAL TOWNSHIP GREENVILLE COUNTY  
 SOUTH CAROLINA

SCALE: 1" = 200 FEET MARCH 3 1948

SURVEYED AND SUB-DIVIDED FEBRUARY 26 1948

H. S. BROCKMAN, SURVEYOR,  
 GREER, S. C.

287  
 349

Filed This 21 day of Oct 1948  
 and Recorded on 51 3009  
 Ollie J. ...  
 Registrar Deeds Conveyance Greenville County

PAT COPY