

MAR 27 11 44 AM 1948

OLLIE FARNSWORTH  
P.M.C.

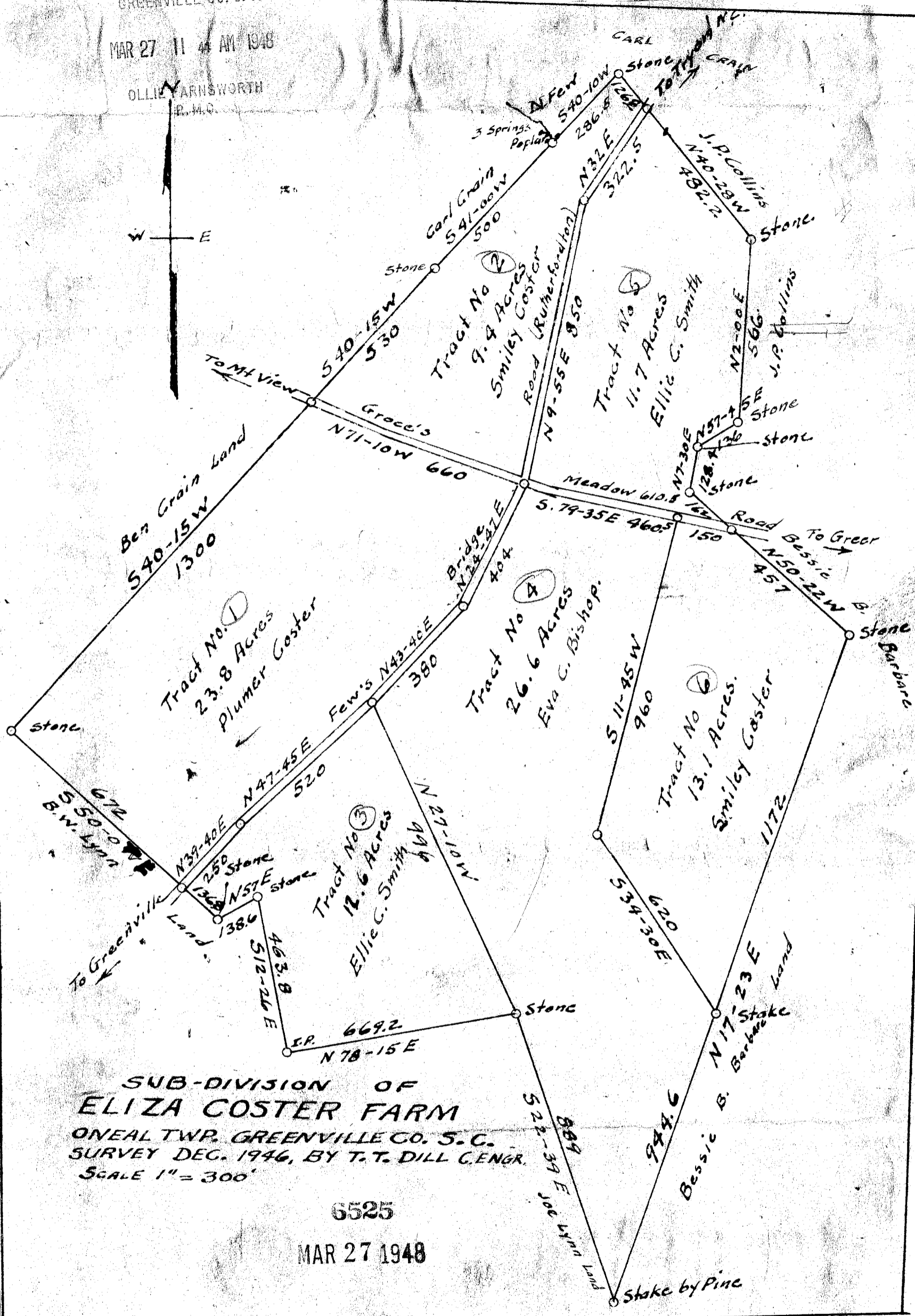

**SUB-DIVISION OF  
ELIZA COSTER FARM**  
ONEAL TWP. GREENVILLE CO. S. C.  
SURVEY DEC. 1946, BY T. T. DILL C. ENGR.  
SCALE 1" = 300'

6525

MAR 27 1948

6525 Filed This 27 day of March 1948  
And Recorded in Vol. 25 Page 25 at M.  
Ollie Farnsworth  
Register Mesne Conveyance Greenville County, S. C.