

6458  
MAR 26 1948

FILED  
GREENVILLE CO. S. C.

MAR 26 4 01 PM 1948

OLLIE FARNSWORTH  
R.M.O.

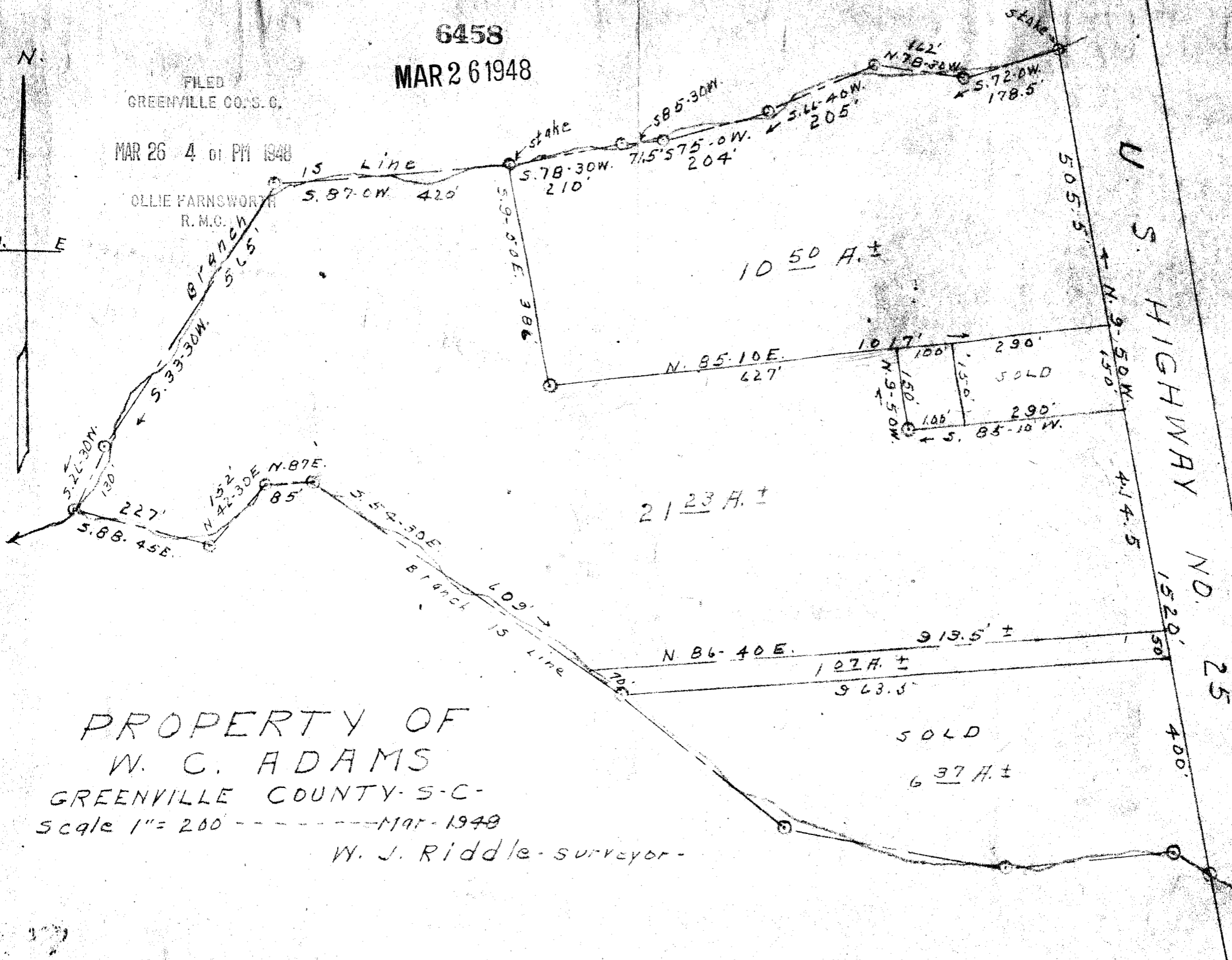
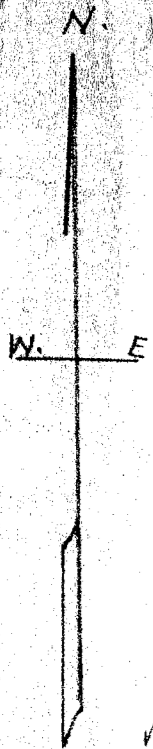

10 50 A. ±

21 23 A. ±

SOLD  
6 37 A. ±

PROPERTY OF  
W. C. ADAMS  
GREENVILLE COUNTY - S-C-  
Scale 1" = 200 ----- MAR - 1948

W. J. Riddle - surveyor -

619  
128.5  
797.5  
71.5  
429.6

797.5  
71.5  
869.0