

Senoma RR

DE 91 9 m

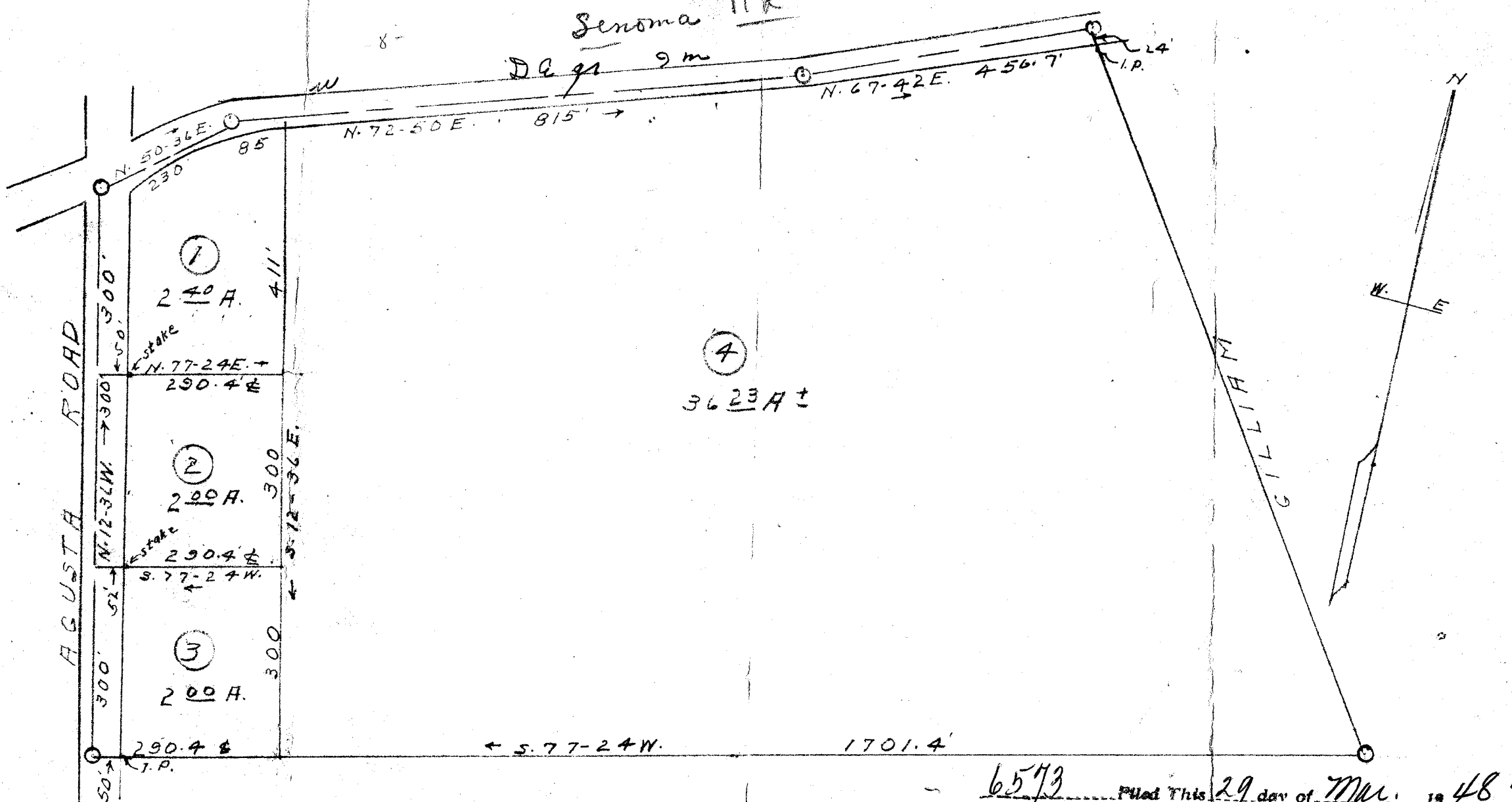

PROPERTY OF  
 EULA L. KING  
 GREENVILLE COUNTY-S.C.  
 scale 1" = 200' - Jan. - 1948  
 W. J. Riddle - surveyor.

6573 Filed This 29 day of Mar. 19 48.  
 And Recorded in Vol. 26 Page 11 at \_\_\_\_\_  
 Ollie Jamsworth -  
 Register Mesne Conveyance Greenville County, S. C.