

Application T33072
W.O. Lewis

E. B. Hughes Est.

E. B. Hughes Est.

E. B. Hughes Est.

Mrs. Nannie Holland

Mrs. Lillie Lewis

66 ⁷/₁₀ Ac.

24 ³/₁₀ Ac.

205 ⁹/₁₀ Acres

114 ⁹/₁₀ Ac.

From survey by
S. G. Anderson
Aug. 12, 1912

Duf. Hughes

L. J. Vaughn

J. C. Carneil

David Mayfield

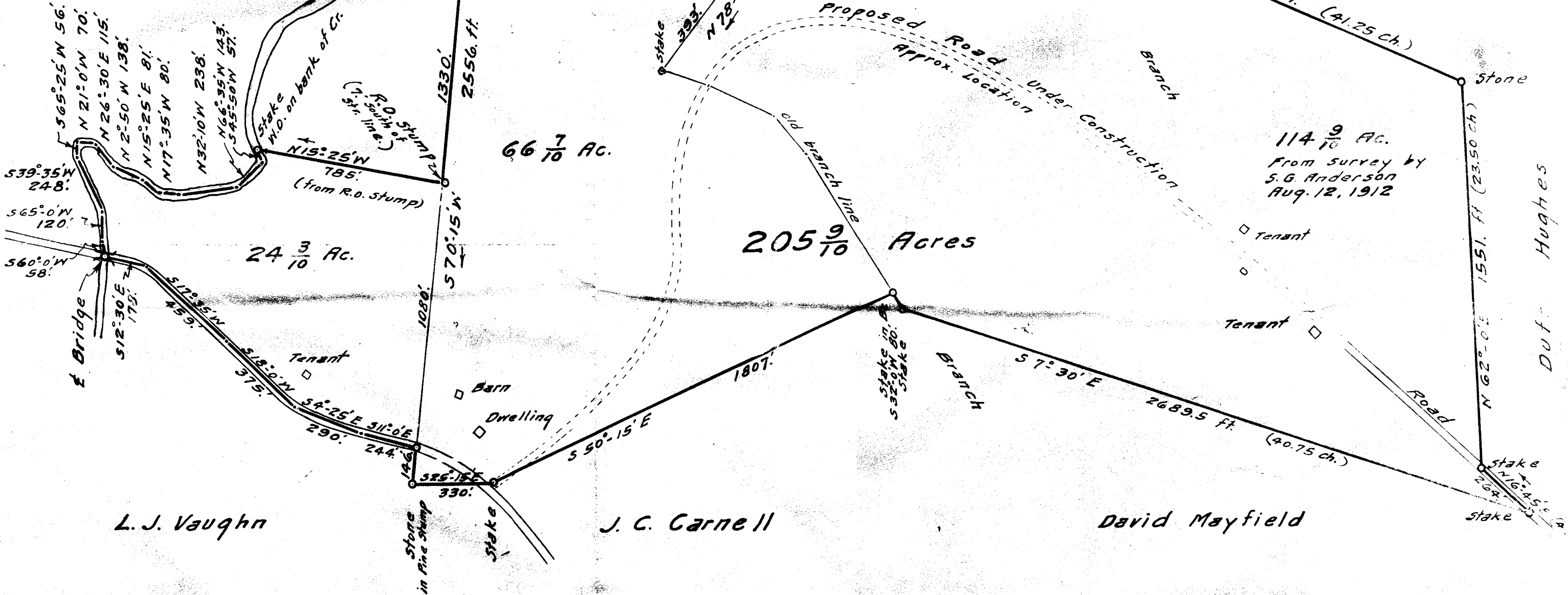

PROPERTY OF
L. A. VAUGHN
LOCATED IN AUSTIN TOWNSHIP
GREENVILLE CO. S. C.

SCALE: 1 IN. = 400 FT.

AUG. 9, 1933

Paul H. Anderson
Civil Engineer
Woodruff, S. C.

4974 Filed This 8 day of March 1948
And Recorded in Vol. 22 Page 1 at M.
Ollie Jamison
Register Mesne Conveyance Greenville County, S. C.