

Recorded October 24th. 1952 at 7:54 A. M. #23618

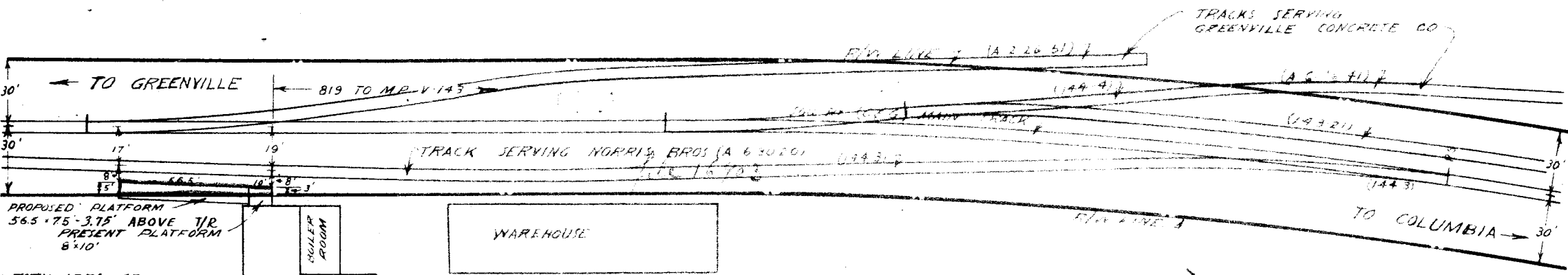

PROPOSED PLATFORM
56.5' x 75' - 3.75' ABOVE T/R
PRESENT PLATFORM
8' x 10'

TOTAL AREA OF
PLATFORM ENCROACHMENT
256 SQ. FT ±

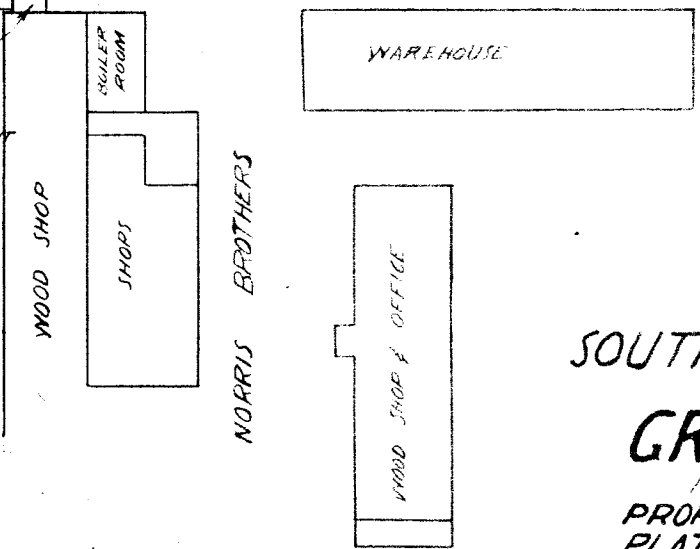

SOUTHERN RAILWAY SYSTEM
EASTERN LINES
GREENVILLE, S.C.

MILE POST V-143 PLUS 819'
PROPOSED PLATFORM AND PRESENT
PLATFORM FOR NORRIS BROTHERS
SCALE 1"=50' NOV. 8, 1951

GREENVILLE COUNTY, S.C.
VAL SEC. 44d, SHEET S-30d
PARCEL NO. 1-

B 5453	SURVEY	-
	DRAWN	M.M.B.
	CHECKED	-
	R/W REF.	V-44d/S-30d
	DWG. REF.	-
	NOTE BOOK	1551
FILE NO.	R-1871	

OCT 24 1952 #23618.

OFFICE OF CHIEF ENGINEER, M.W.F.S., CHARLOTTE, N.C.