

FILED  
GREENVILLE CO. S. C.

FEB 20 9 43 AM 1952

4155

OLLIE FARNSWORTH  
R. M. C.

FEB 20 1952

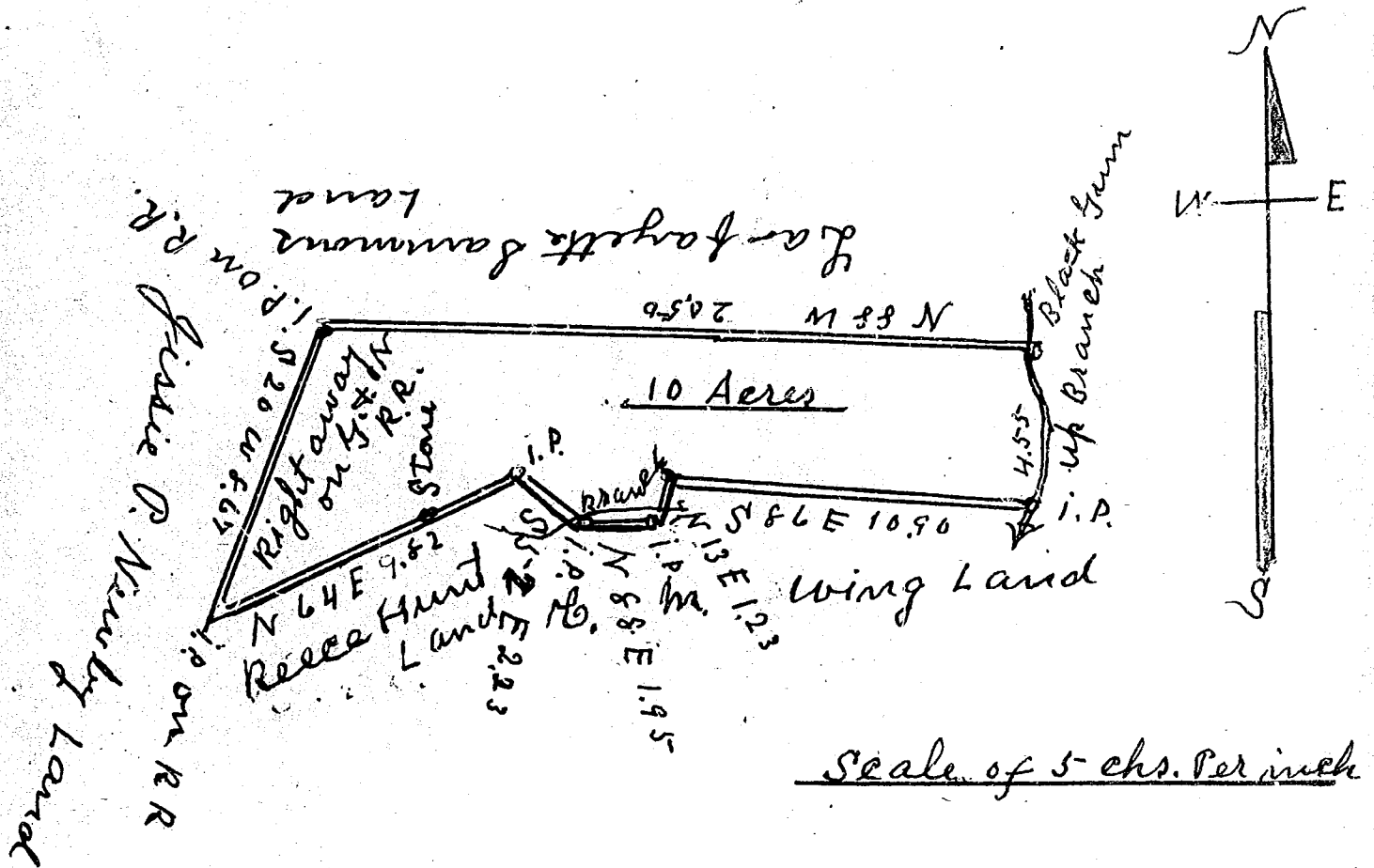

South Carolina  
Greenville County

By the request of Jessie P. Newby I have surveyed the above tract of land for J. Claud Smith and Viola L. Smith and find it to contain 10 Acres

Surveyed Feb 8th 1945  
W. A. Hester L.S.