

PROPERTY of W. ELVIS SIMMS

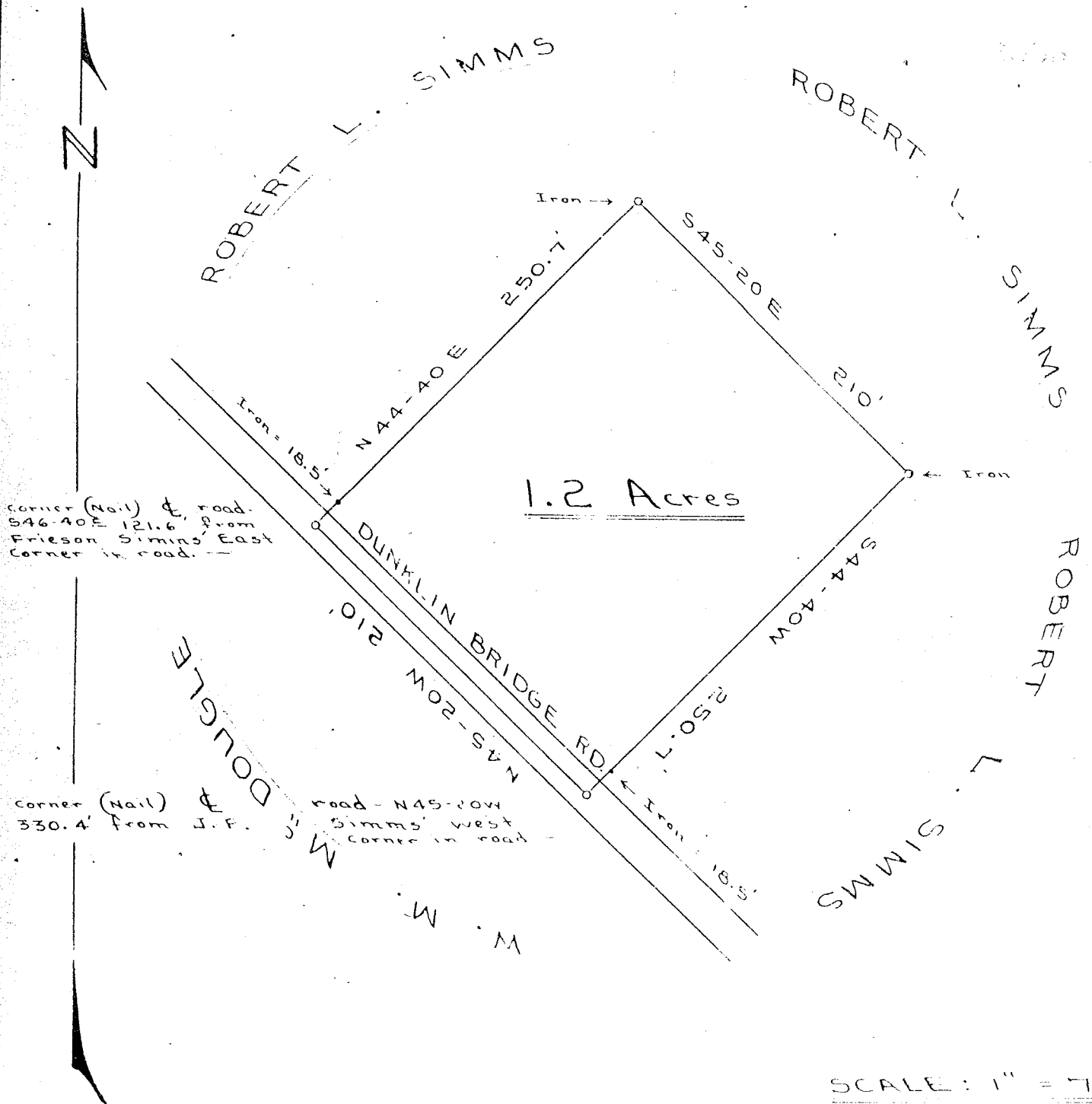

South Carolina
Greenville County

Lot of land located about 1 mile North-West of Horse Creek School on the Dunklin Bridge Road. Said lot contains One and Two-tenths (1.2) Acres, more or less, and conveyed to W. Elvis Simms from Robert L. Simms.

F. J. Leslie, Reg. Surveyor
By F. E. Hagsdale, Asst.

Recorded February 1st. 1952 at 10:00 A. M. Jan. 14, 1952. #2663