

This is to certify that on September 10th 1951 I surveyed the property shown on this plat, and the same is correct, being known as lots 1,3 and 5 on plat of property of G. H. Waters Jr. & E. R. Minus Jr., recorded in Plat Book T at page 360, office of R. M. C. for Greenville County, South Carolina, and that the property lines, walls and buildings shown thereon on said lot do not encroach or project on adjacent roads or property, and that no adjacent buildings or walls encroach or project on said premises.

SEP 20 1 54 PM 1951
H. S. Brockman
 Registered Surveyor in S.C. No. 959
 SELLIE FARRSWORTH
 R.M.C.

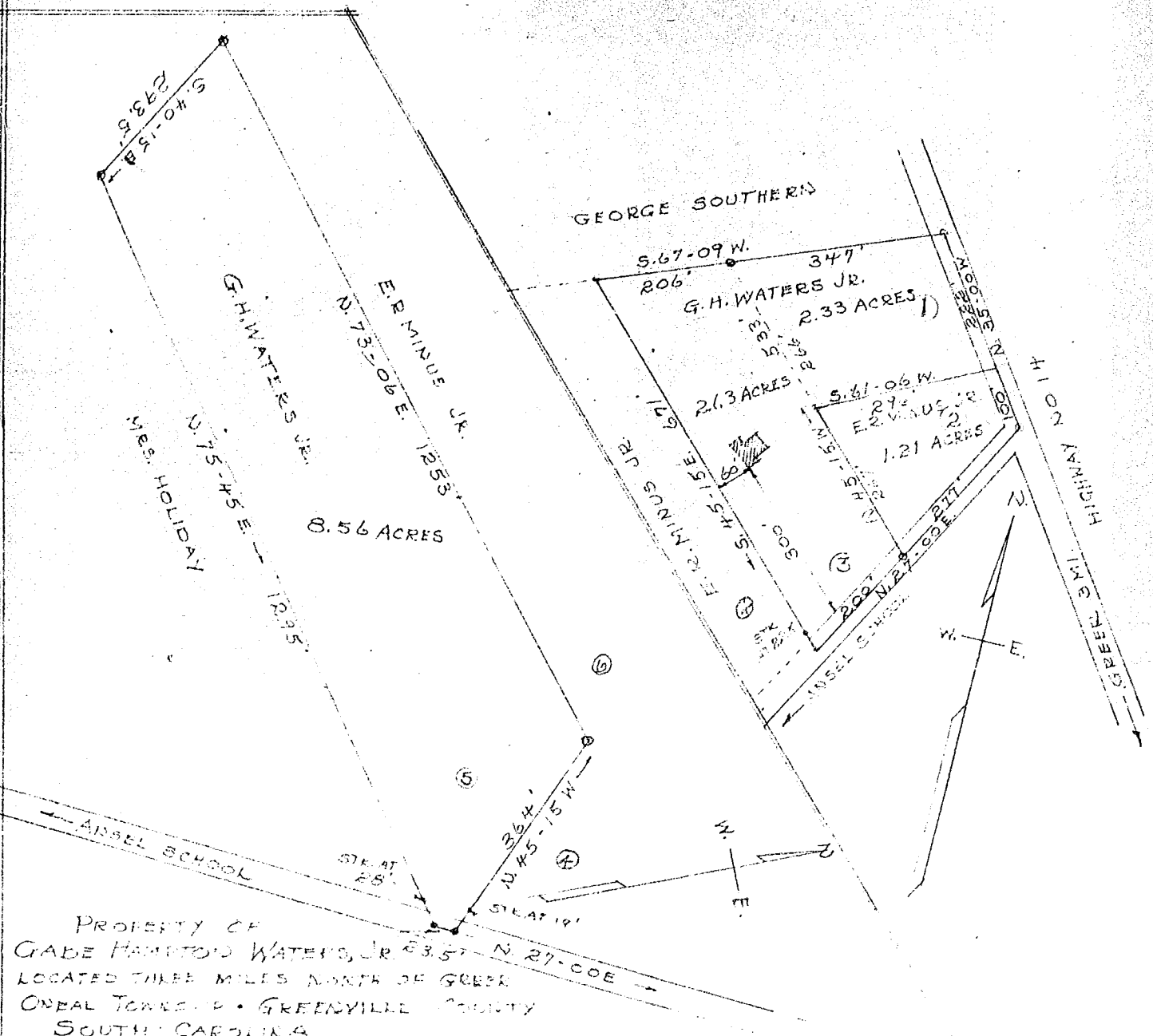

PROPERTY OF
 GADE HAMILTON WATERS, JR. & E. R. MINUS, JR.
 LOCATED THREE MILES NORTH OF GREER
 ONEAL TOWNSHIP • GREENVILLE COUNTY
 SOUTH CAROLINA
 SCALE: 1" = 200 FEET
 SURVEYED SEPTEMBER 10 1951
 H. S. BROCKMAN, SURVEYOR
 GREER, S. C.

SEP 20 1951
 Recorded September 20th. 1951 at 1:54 P. M. #21732