

ROBINSON

TRACKSTON

N 16° 20' W → 570.4 cont. h. c. →

845! To
WALDENHERRY STON

F.H. HILL

N 68° 30' N → 271.2
Road to Cap. Pin 576

766.7 ± 64 h. c. →
N 78° 00' E

DURRY one 155.333
acre ±

DURRY

PARKER ROAD

PROPERTY OF
NORA B. BRUCE
GREENVILLE, S.C.

Scale 1" = 100' Aug 10, 1951

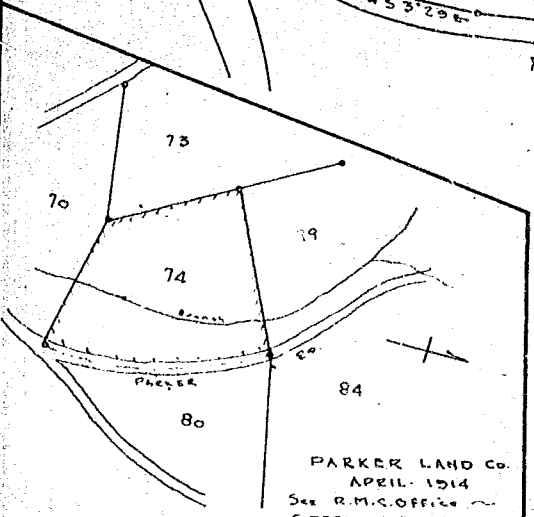

PARKER LAND CO.
APRIL 1914
See R.M.C. Office
GREENVILLE COUNTY
PLDK P C 277

Recorded August 23rd. 1951 at 5:12 P. M. D. C. C. Jones Reg. Engr. #1144