

REF: PLAT OF SELLIE W. RAINES EST.
FILED IN PUBLIC "B" PAGE 25

FILED
GREENVILLE CO. S. C.

AUG 11 10 21 AM 1951

SELLIE PARKS RAINES
R. M. O.

COUNTY ROAD
82-598-116.5'

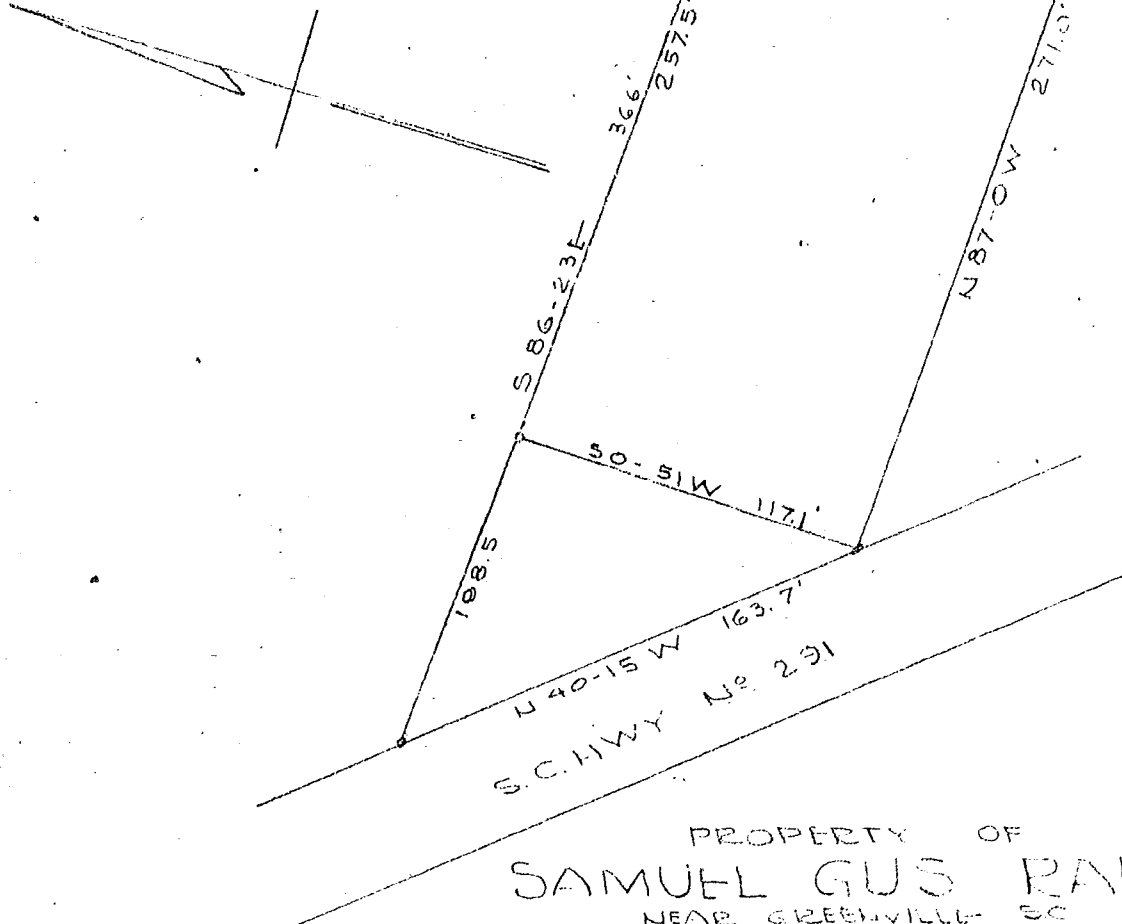

PROPERTY OF
SAMUEL GUS RAINES

NEAR GREENVILLE, SC

SCALE 1" = 60 FT 8 AUG 1951

1951
AUG 11 1951



PIEDMONT ENGINEERING SERVICE
GREENVILLE, S. C.

Recorded August 11th. 1951 at 10:21 A. M. #18548

RS 157