

SCALE: 1" = 250'

Registered February 8th. 1951 at 10:00 A. M.

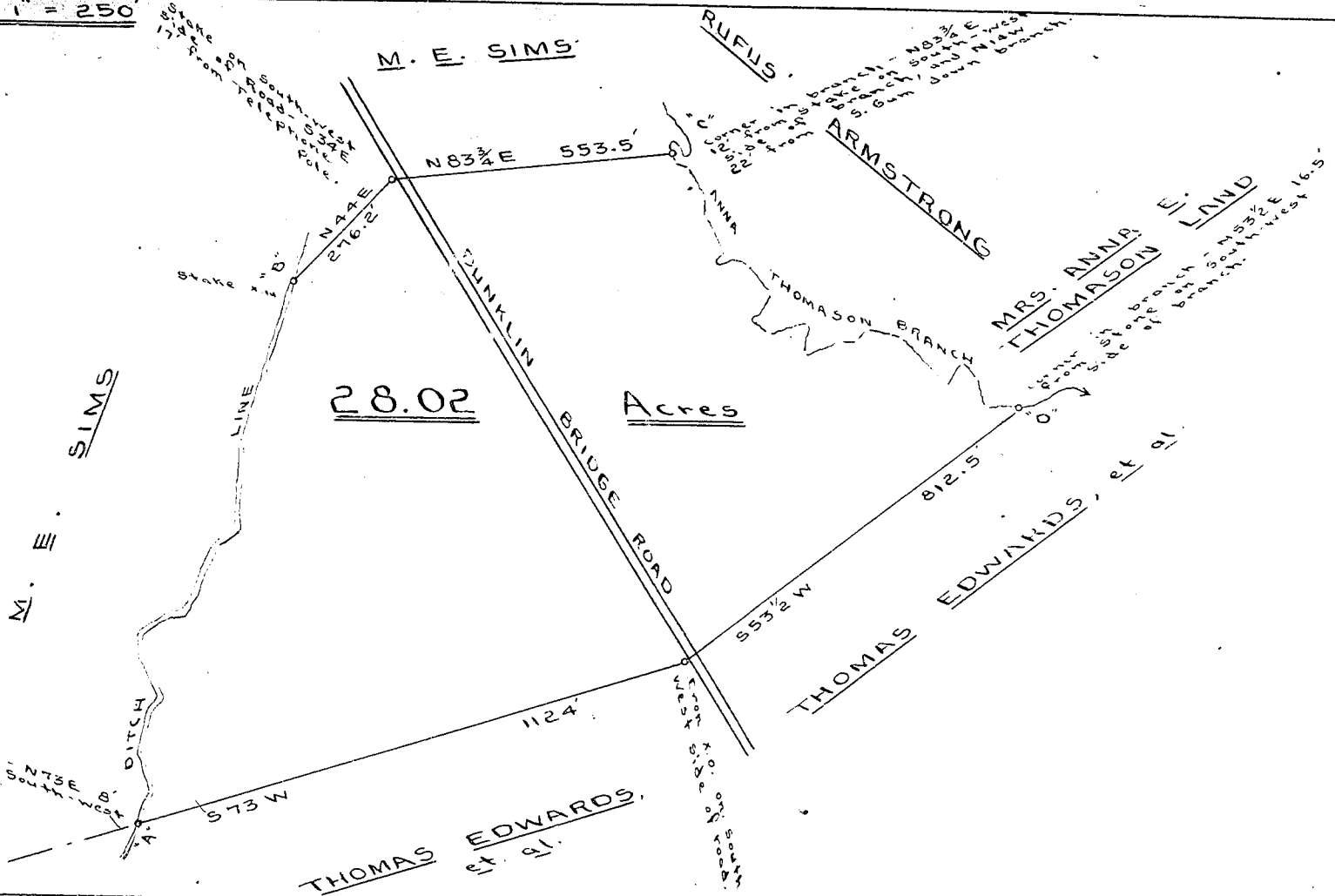

DITCH LINE	
BEARINGS - C & D	
N20E	50.2
N30E	16.6
N47W	50.6
N13E	50.3
N41E	31.5
N25W	97
N22W	39
N58E	76
N83E	26.4
N31E	70
N22E	100
N53E	56
N22E	158.5
N16E	332

BRANCH LINE	
BEARINGS - C & D	
S16E	19
S68E	27.3
S31E	67.2
Due S	40
S30E	26.5
S66E	44.3
S42E	71.5
S28W	50
S41E	35.9
N73E	82
S3W	60.9
N70E	67.5
N85E	35.5
N42E	29.3
S76E	70.6
S43E	124.4
N35E	53
S48E	37
S20E	60
N89E	54

28.02 Acres

South Carolina
 Greenville County
 Plat for a tract of land located on the Dunklin Bridge Road, about 1/2 mile north west of
 Horse Creek School. - Said tract contains Twenty Eight and Two One-Hundredths (28.02) Acres,
 more or less, and conveyed to John D. and Clarice S. Kirby from M.E. Sims.
 T. J. Leslie, Reg. Surveyor
 by F.E.R. - Jan. 29, 1951