

Recorded May 29th. 1950 at 2:52 P. M. #13186

"ROAD NAME"
VIEW POINT DRIVE

13186

MAY 29 1950

PROPERTY OF
J. E. GILLIAM, JR.
PINEY MOUNTAIN
GREENVILLE COUNTY-S-C-
Scale 1" = 100' ----- MAY - 1950

NOTE Iron Pins at
all corners

W. J. Riddle - Surveyor

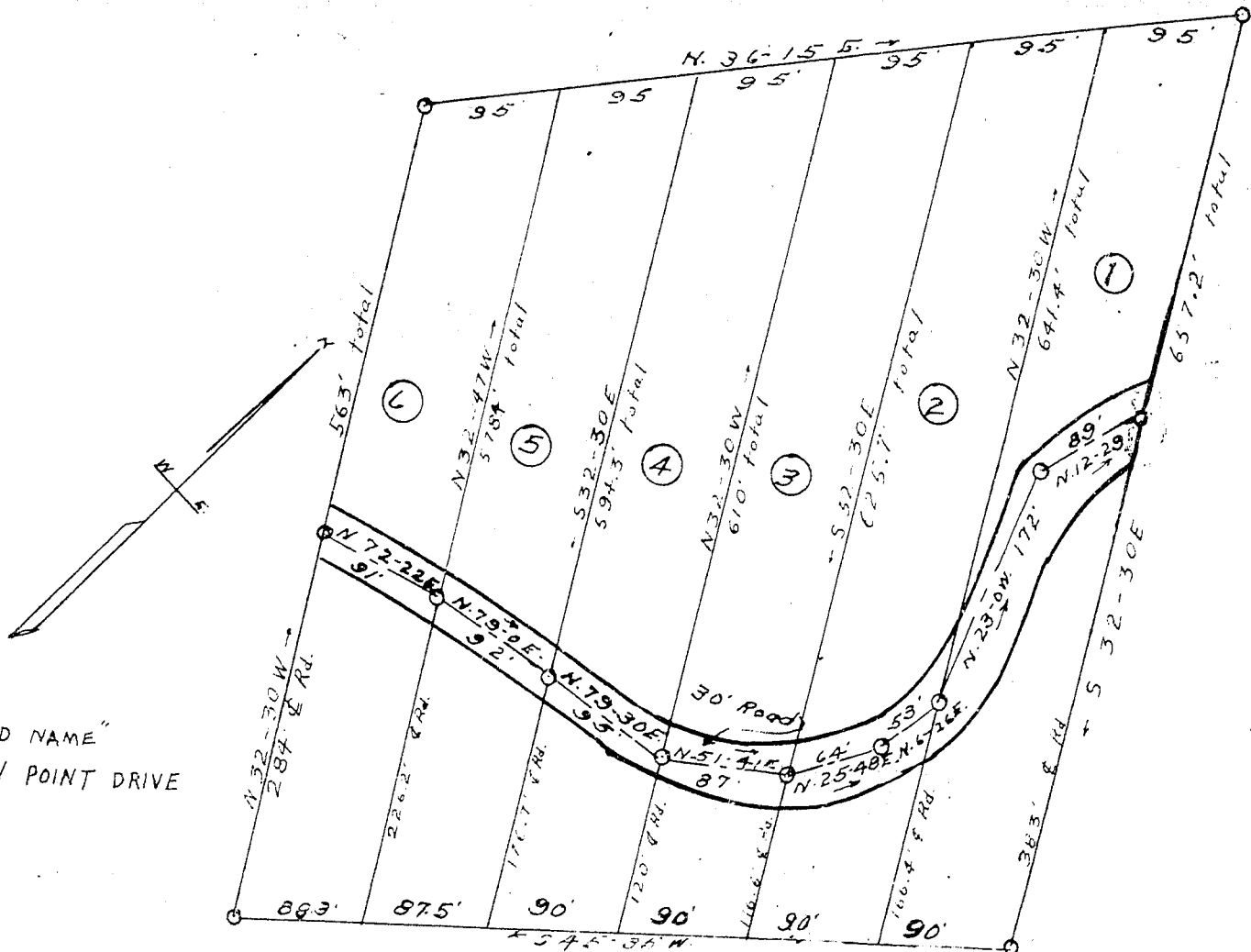

FILED
GREENVILLE CO. S. C.
MAY 29 2 52 PM 1950
OLIVE HARRISON
R. R.