

10185

APR 24 1950

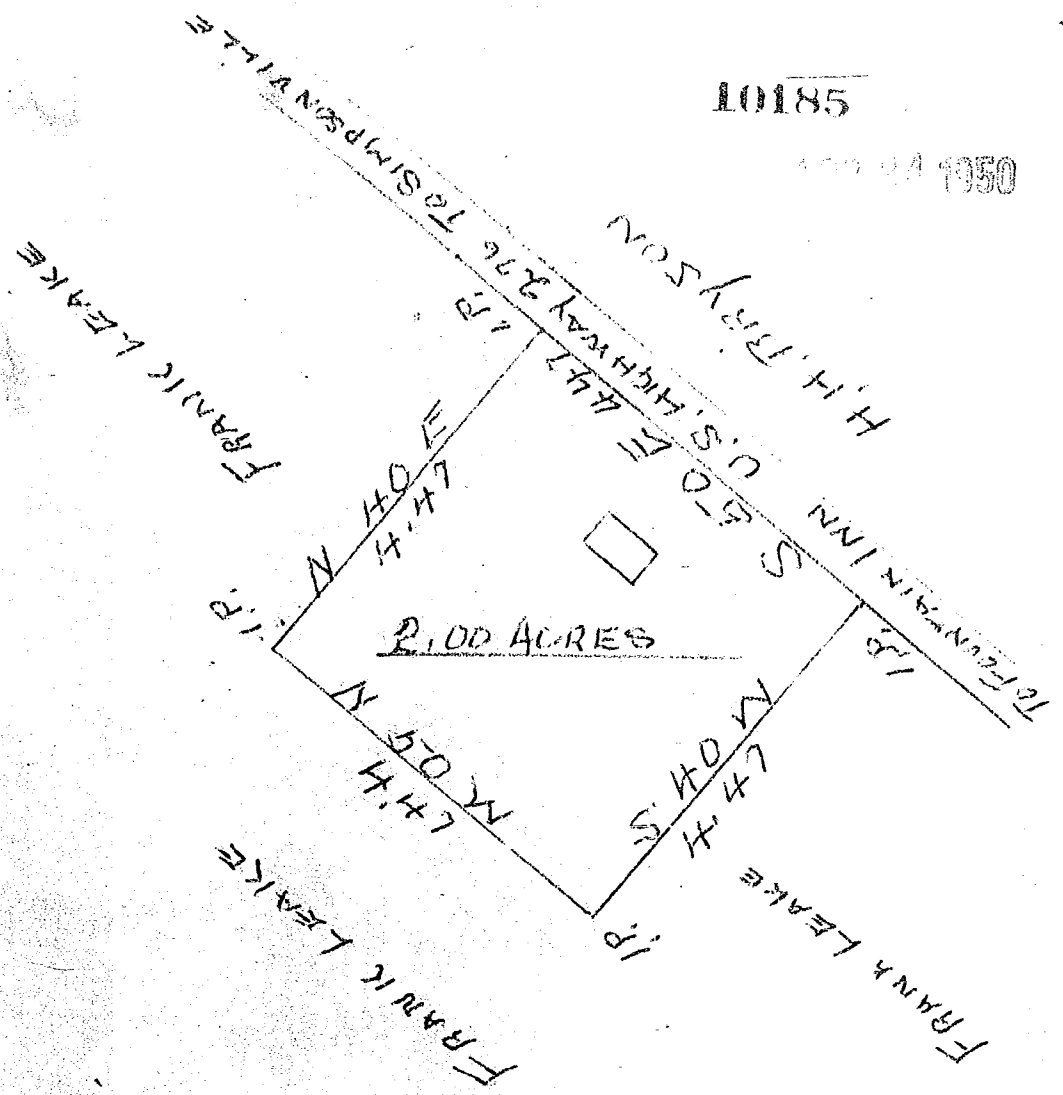

FILED  
 GREENVILLE S.C.  
 APR 24 10 01 AM 1950  
 ELLIE FARMWORTH  
 REC'D

SOUTH CAROLINA,  
 GREENVILLE COUNTY,  
 FAIRVIEW TOWNSHIP.  
 PART OF LANDS OF  
 FRANK S. LEAKE.  
 JAN. 6 1947  
 F. E. GARY, SURVEYOR