

APR 24 3 17 PM 1950

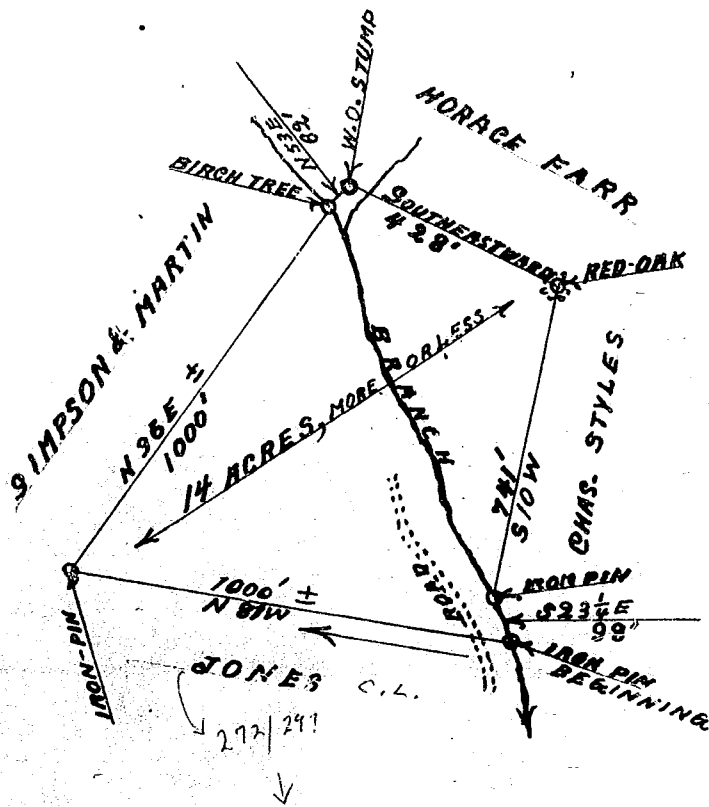

STATE OF SOUTH CAROLINA
COUNTY OF GREENVILLE.

Scale: One inch equals Four hundred feet.

This plat represents the survey of Two contiguous Tracts of Land having the branch as a common property line. Combined they have, -Towit, the bearings, distances, bounds and an AREA of FOURTEEN ACRES, more or less.

This is the identical land as described in a Mortgage of Real Estate, said mortgage being on record in the R.M.C. for Greenville County in Vol.400, at Page 274, under Date Sept.20, 1948.

Surveyed April 20th, 1950 for Mr. William Turnage

By - J.A. Pickens J.A. Pickens

Note: All original corners are standing at Date of this survey--Apr.20, 1950.

Recorded April 24th, 1950 at J.A. Pickens
3:17 P. M. #10120