

8815

APR 12 1950

LOT NO. 2.

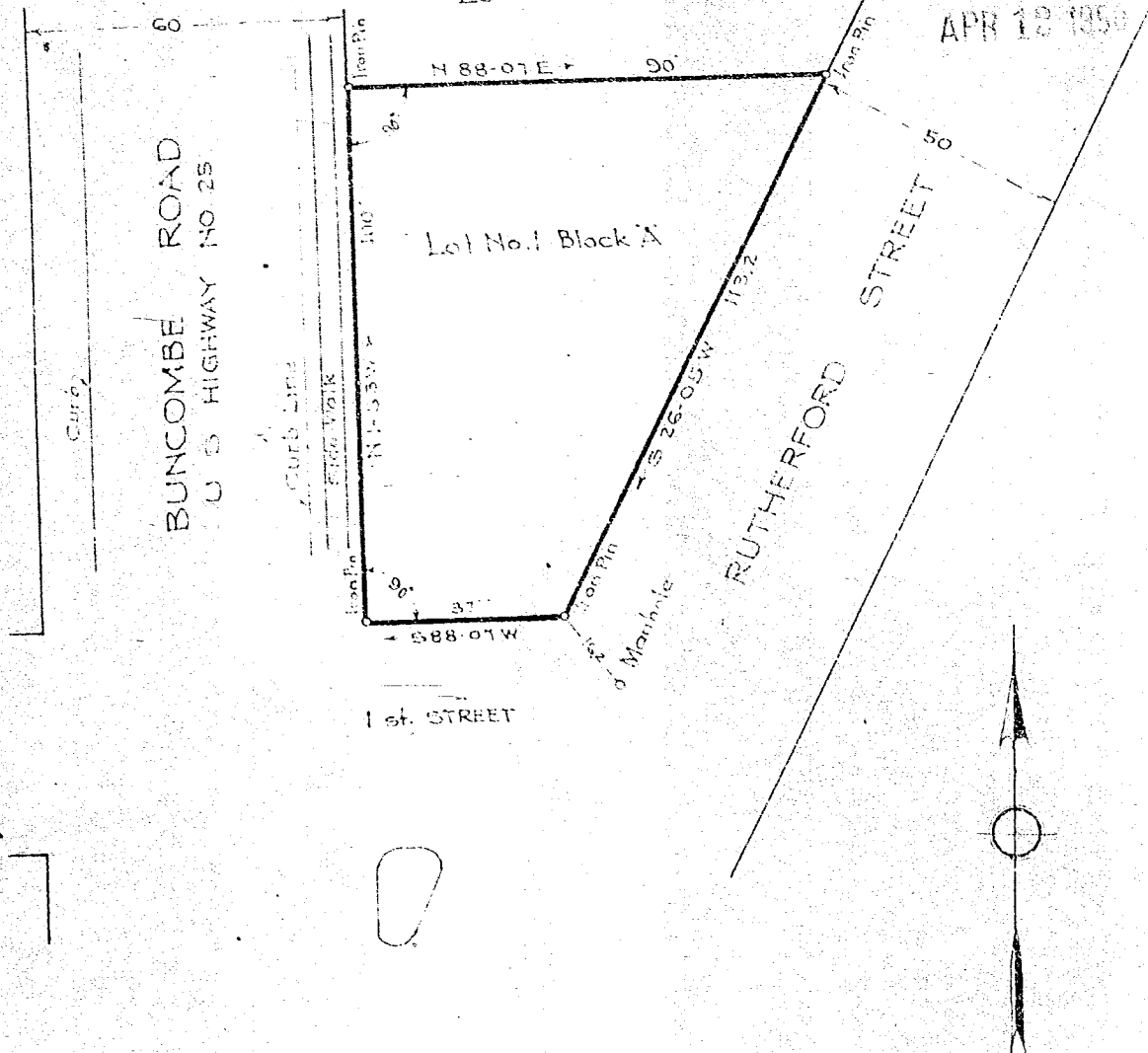

PROPERTY OF
 GREENVILLE PETROLEUM CO.
 ADJOINING
 GREENVILLE S. C.

Scale 1" = 30 Feb. 1950

DALTON & NEVES

This is to certify that on the 28th day of February, 1950 I surveyed the property shown on this plat, being known as lot No. 1, Block A of Park Place, recorded in plat book A page 119 Office of R.M.C., Greenville County, S.C.



R. E. Dalton
 Registered Engineer.