

26720

NOV 10 1949

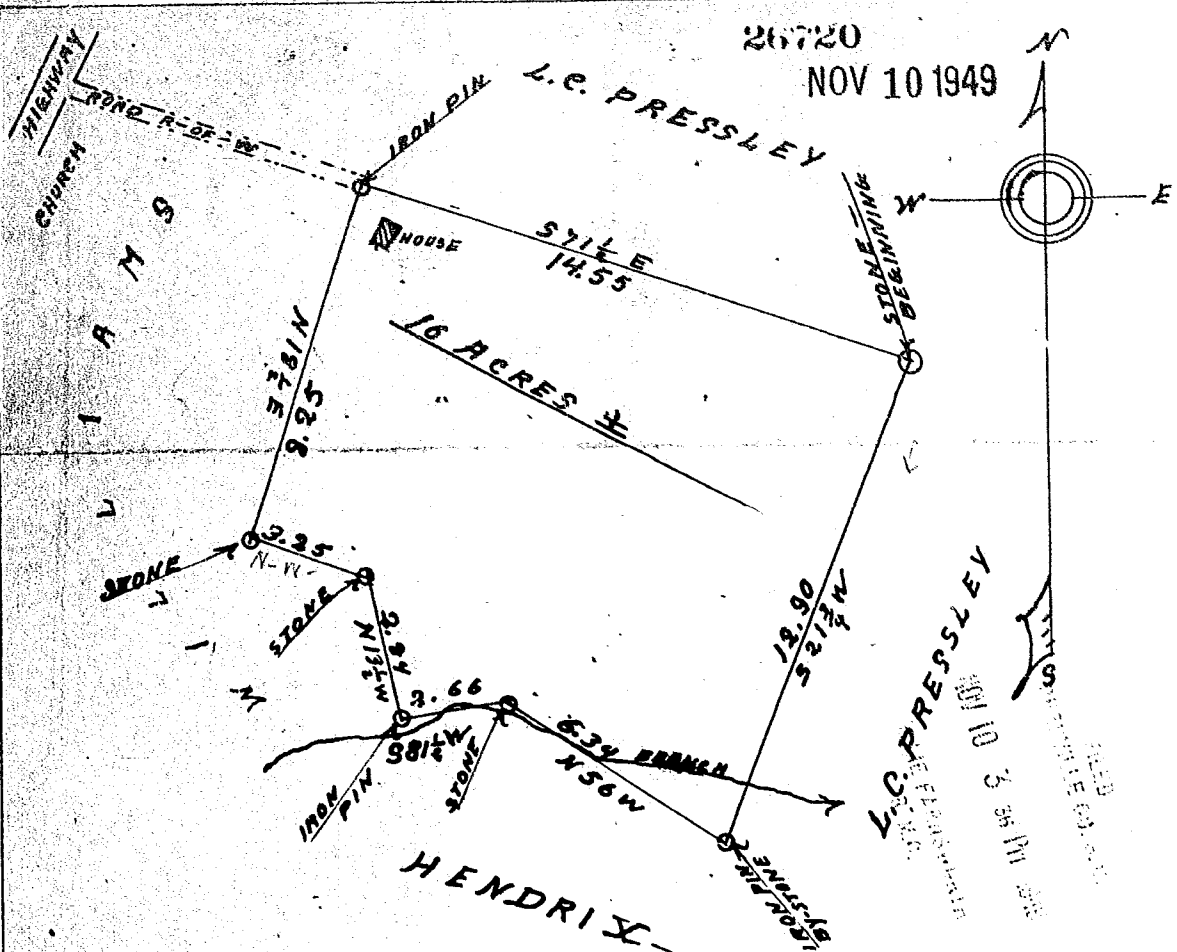

State of South Carolina
 County of Greenville.

Scale: One inch = four chains

The plat, shown above, represents a tract of land having the bearings, distances, bounds and an Area of Sixteen Acres, more or less, and being the property of John Burton.

Surveyed March 26-1946,
 By J & Pickens

Prop of John Burton

NOTE: All adjoining property owners consent except
 Mr. Hendrix -

Recorded November 10th. 1949 at
 3:36 P. M. #26720