

THIS LINE NOT EXACT CENTER OF PAVED ROAD

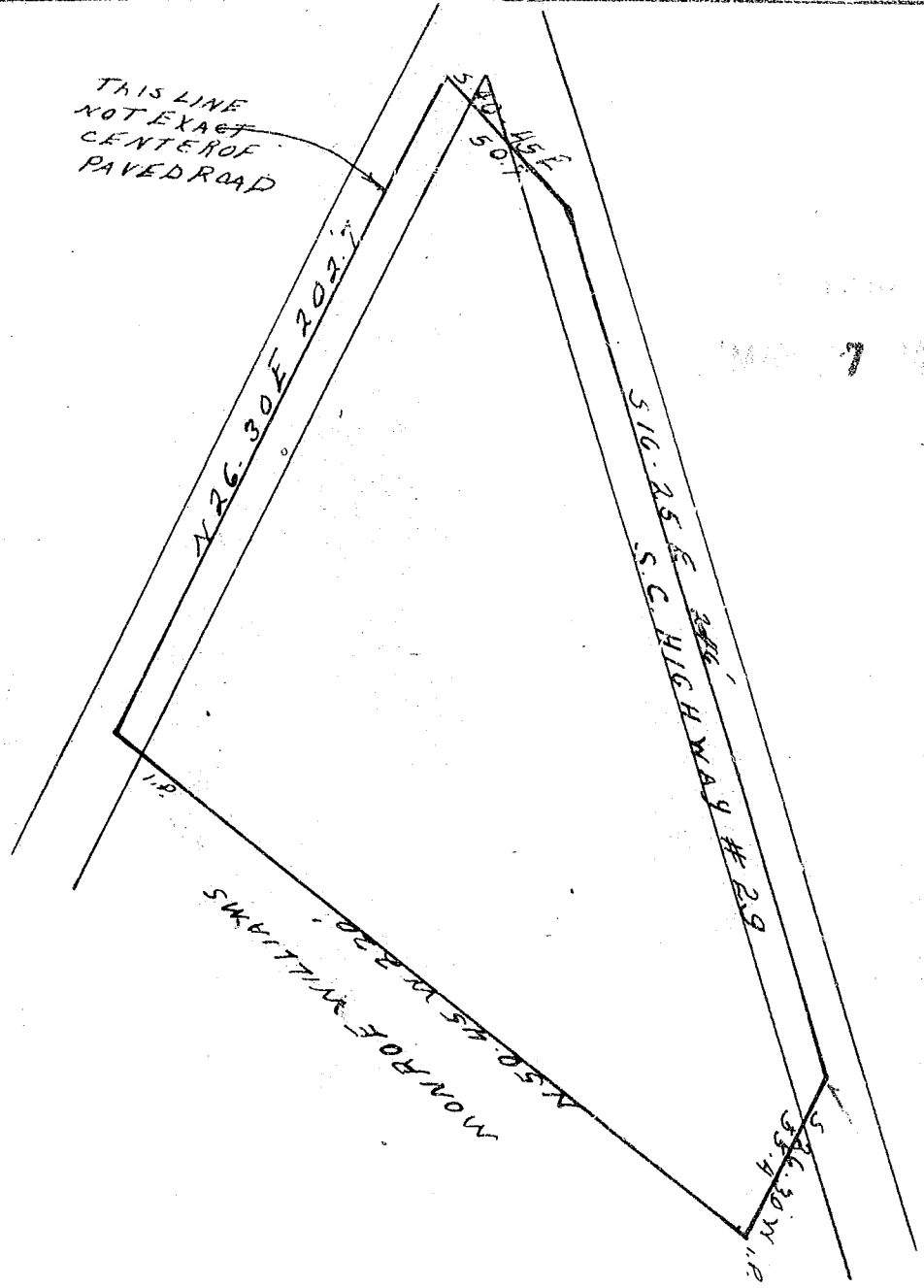

State of South Carolina.
Orenville County.

Plat of a lot of land belonging
to E. C. & Kathie B. Boiter, located near
Ridmont formerly owned by J. E. Waite
Surveyed April 27th 1949

1"=50' John C. Smith & J. Cole Smith P. 9 L. S. 100 974