

Total Acreage

Lots 33, 34 & 35	- 4.88 acres
Lot 35-A	10.02 acres
	<u>14.90 acres</u>

JUN 17 1949

T. S. HARTNESS  
AND  
J. P. WILLIAMSON

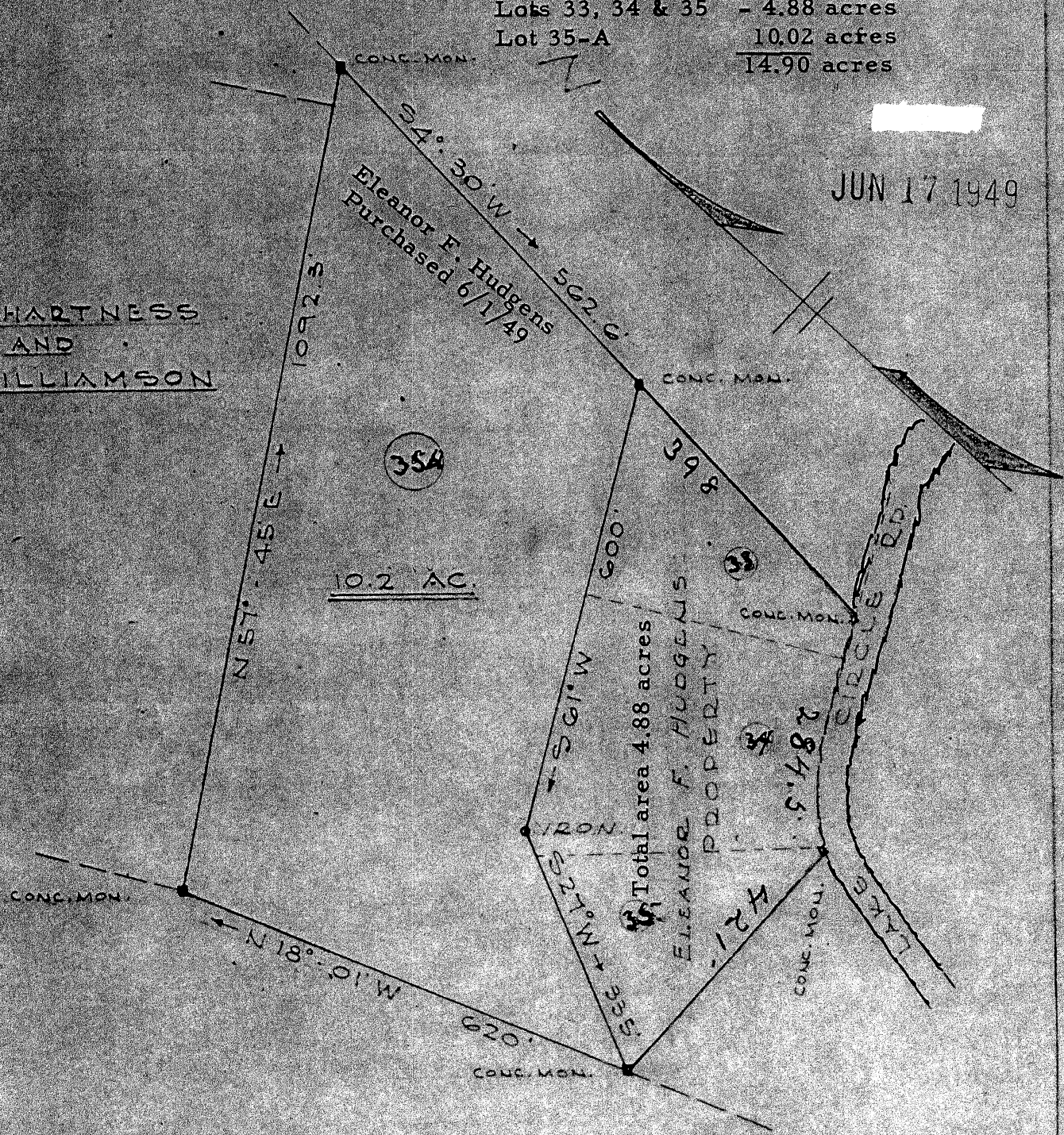

PROPERTY OF: \_\_\_\_\_  
ELEANOR F. HUDGENS  
 LOCATED ON "PARIS MOUNTAIN" IN  
GREENVILLE COUNTY, S. C.

PICKELL & PICKELL, ENGINEERS  
GREENVILLE, SOUTH CAROLINA  
SCALE: 1" = 200'      DATE: MAY 18, 1949

Recorded June 17th. 1949 at 11:41 A. M.