

BURDETTE

1892 e. to Hudson Rd.

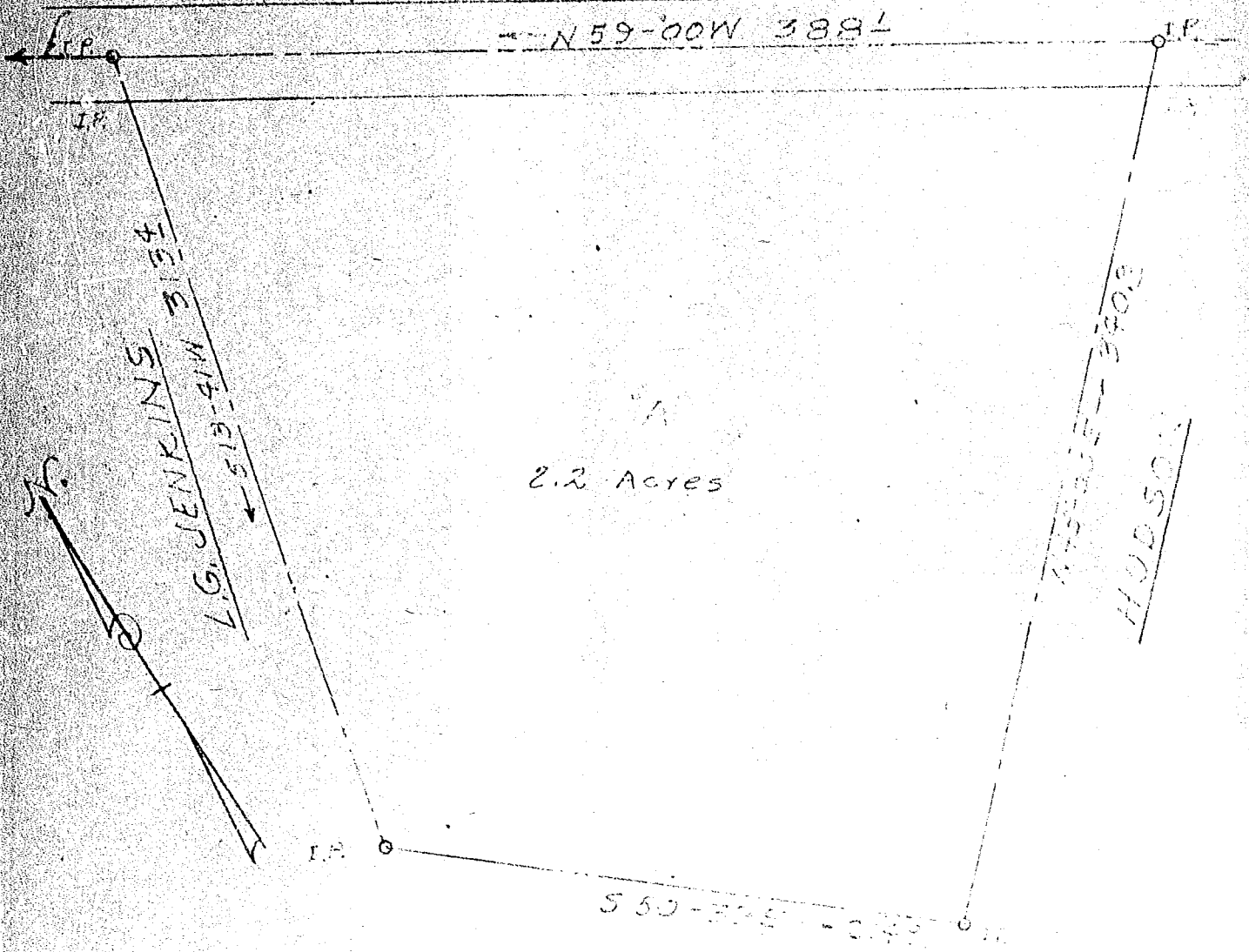

Ref. Plat of J.N. Hudson Est.
part of tract No. 4

June 27, 1948

This is to certify that on
the above date I surveyed
the property shown on this plat.

Thomas M. Williams L.S.

JUL 11 1949

Recorded July 11th. 1949. at 3:45 P. M. #16196