

Scale: 1 inch = 5 chains

Tract no. 2

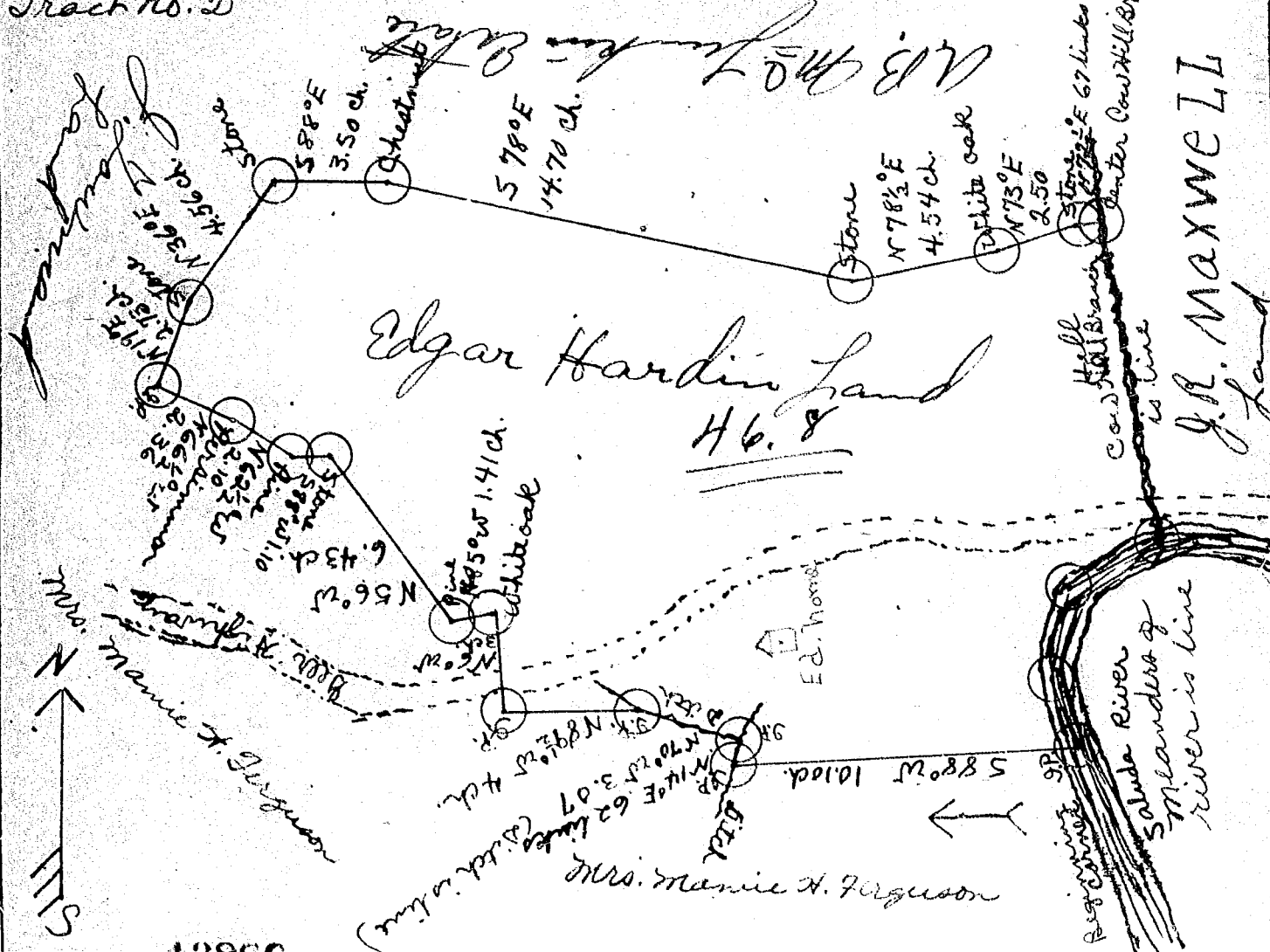

13866

JUN 13 1949

State of South Carolina
County of Greenville

At the request of Mrs. ~~W.B.~~ ^{O.W.} Hardin, I subdivided a part of her homestead into two tracts for her two children. This plat represents Tract no. 2 which is for Edgar Hardin.

Surveyed May 7, 1949.

Dean C. Edens
Surveyor

Recorded June 13, 1949- at 11:27 A.M.- #13866

JUN 13 1949