

Ex 11"
E. &
W.

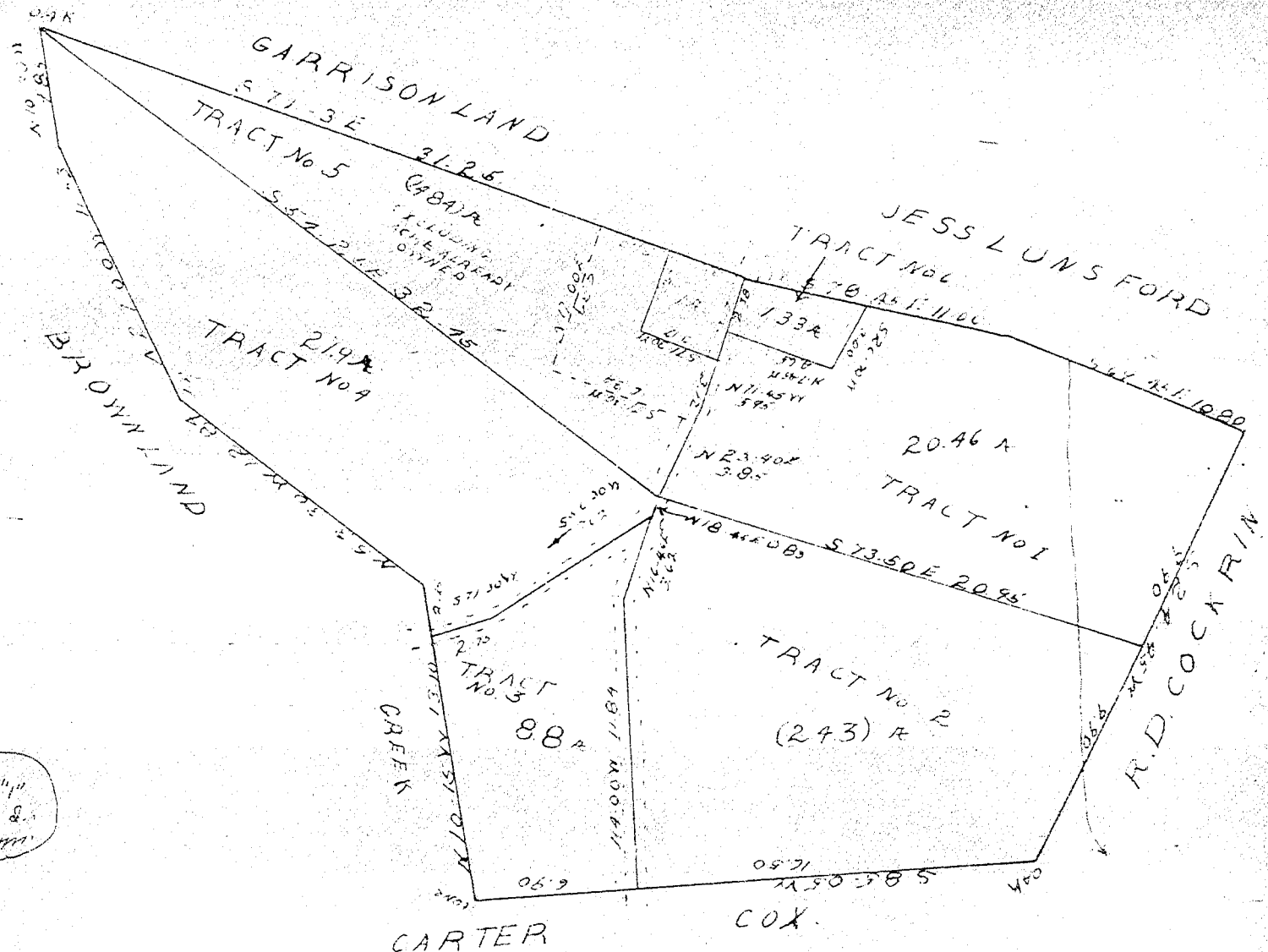

TRACT No 1	MRS. CA SATTERFIELD
TRACT No 2	MRS. MAH S. ROGERS
TRACT No 3	MRS. MARIE SHOOK
TRACT No 4	JA-HELEN AND CATHERINE SATTERFIELD
TRACT No 5	MRS. SARAH S. WILSON
TRACT No 6	CHARLES H. SATTERFIELD

State of New Jersey
 Superior Court
 Gloucester County
 Charles H. Satterfield vs. Charles H. Satterfield
 August 20th 1945
 John B. Smith