

Recorded October 25, 1948 at 11:27AM
#23324

GREENVILLE CO. S. C.
OCT 25 11 27 AM 1948
W. C. CLARK JR.
R. M. C.

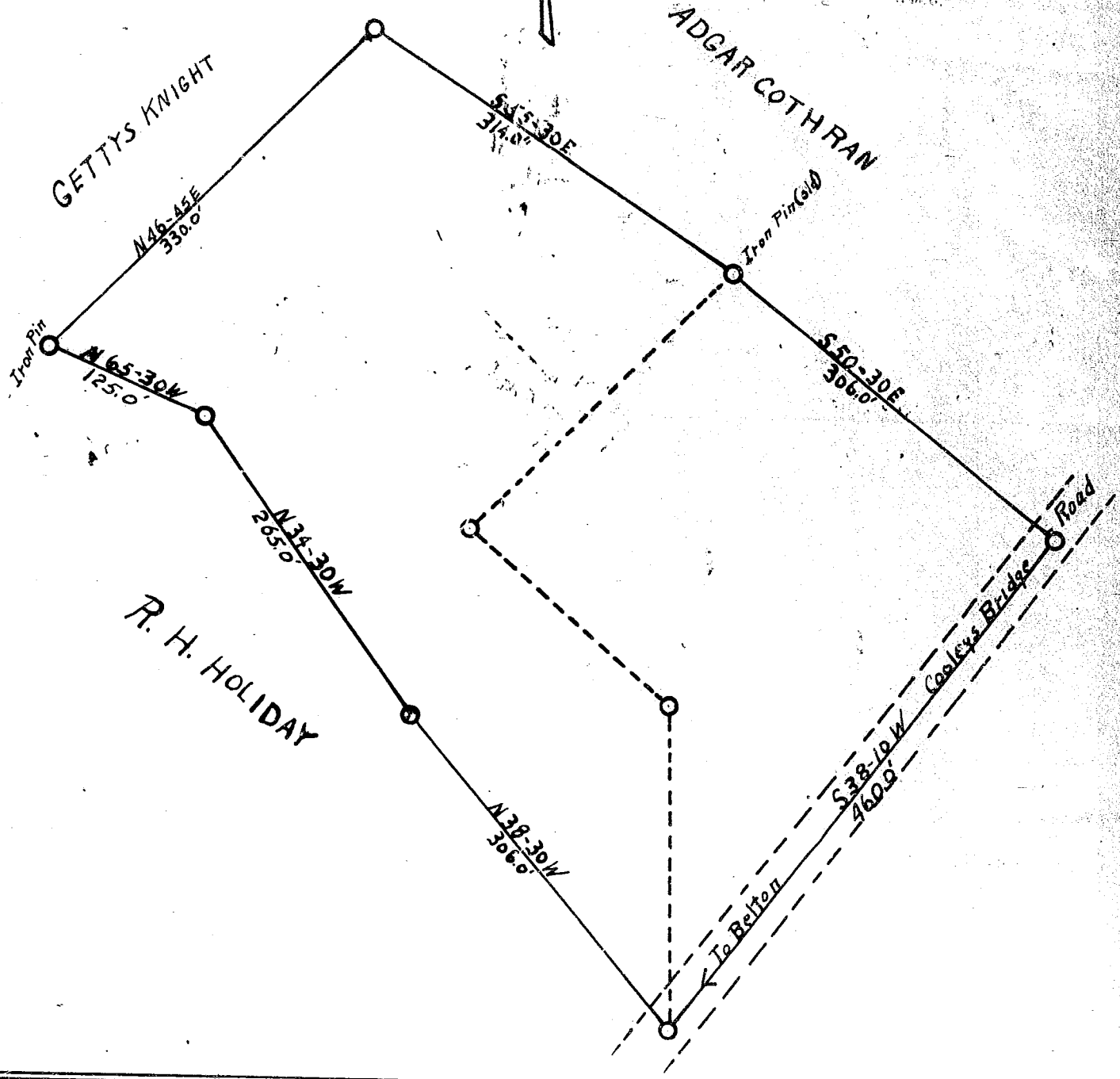

STATE OF SOUTH CAROLINA
GREENVILLE COUNTY

AT the request of R. H. HOLIDAY and JESSE F. HOLIDAY I have surveyed the above tract with the courses and distances as shown. The above Plat is a part of two tracts, one plat by B. F. Wigington dated Jan. 10, 1938 and the other by W. J. Riddle dated Feb. 3, 1937

Scale 1" = 100'

Date Surveyed, Oct. 7, 1948

Surveyed by
W. C. Clark, Jr.

OCT 25 1948