

FILED  
GREENVILLE CO. S. C.

OCT 2 11 56 AM 1948

OLLIE FARNSWORTH  
R. M. C.

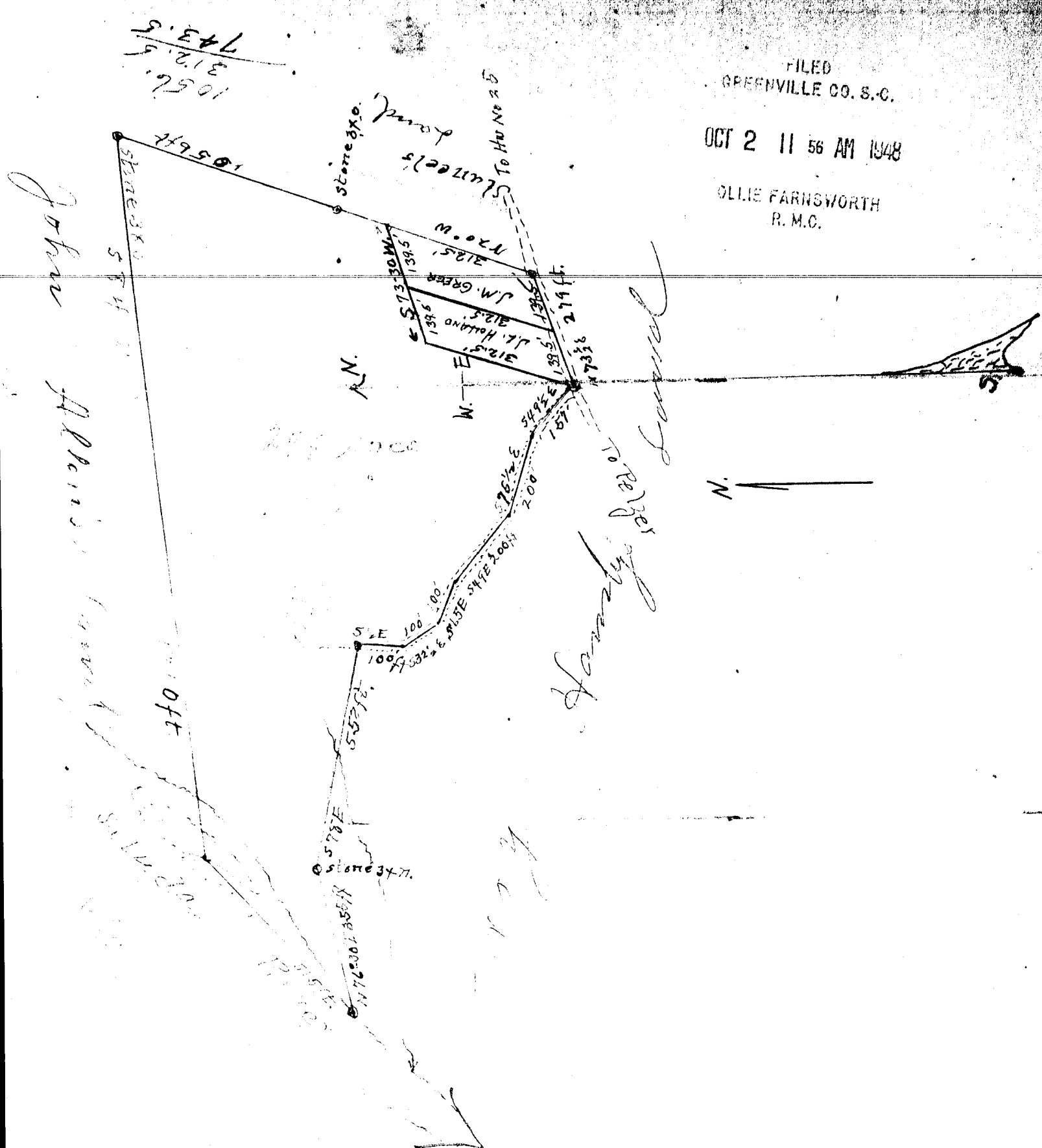

THE STATE OF SOUTH CAROLINA,  
ANDERSON COUNTY.

PURSUANT to the request of Mr. W. B. Taylor of Polk Co. S. C.

I have surveyed the land of W. B. Taylor and  
the tract of land represented by the above plat, and I find it to contain Twenty Four and  
1/2 acres, situate in County Anderson and State aforesaid, on  
Lot 11 in Block 14 in Oaklawn Township, Greenville  
County, South Carolina

with such shape, form and marks as the above plat represents.

Surveyed this 2 day of November, 1948

Scale: 1 Inch = 40 Feet  
Chains per Inch

Reg. Surveyor and C. E.

Recorded October 2nd, 1948 at 11:56 A.M. #21744