

14240

JUN 30 1948

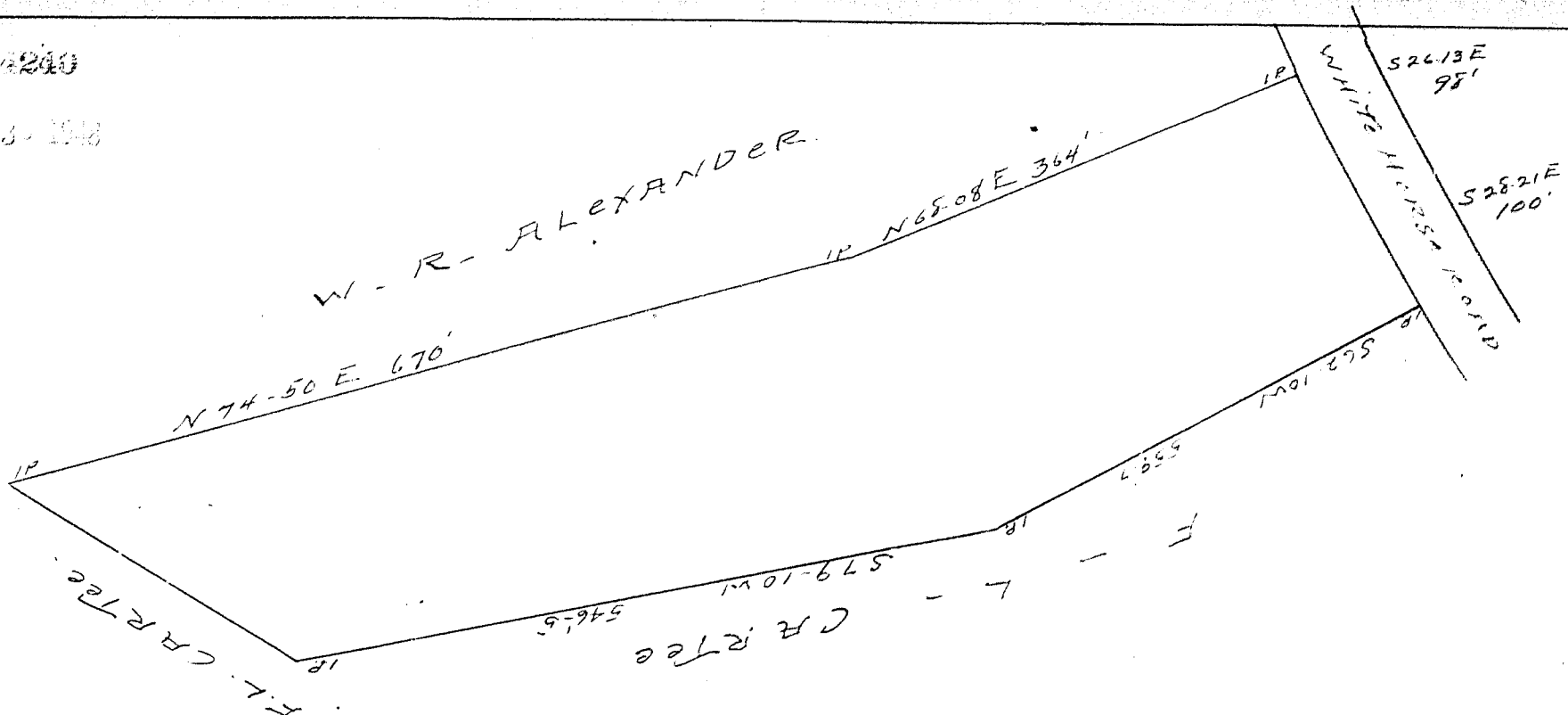

State of South Carolina  
 Greenville County.

Plot of land belonging to J. O. Alexander, containing (4.94) acres more or less, and being a portion of Mrs Clara Mae Alexander land surveyed June 1948.

100

J. Cole Smith & Son.

1" = 100'

Recorded June 30th, 1948 at 11:30 A.M. #14240