

NEW AUGUSTA ROAD

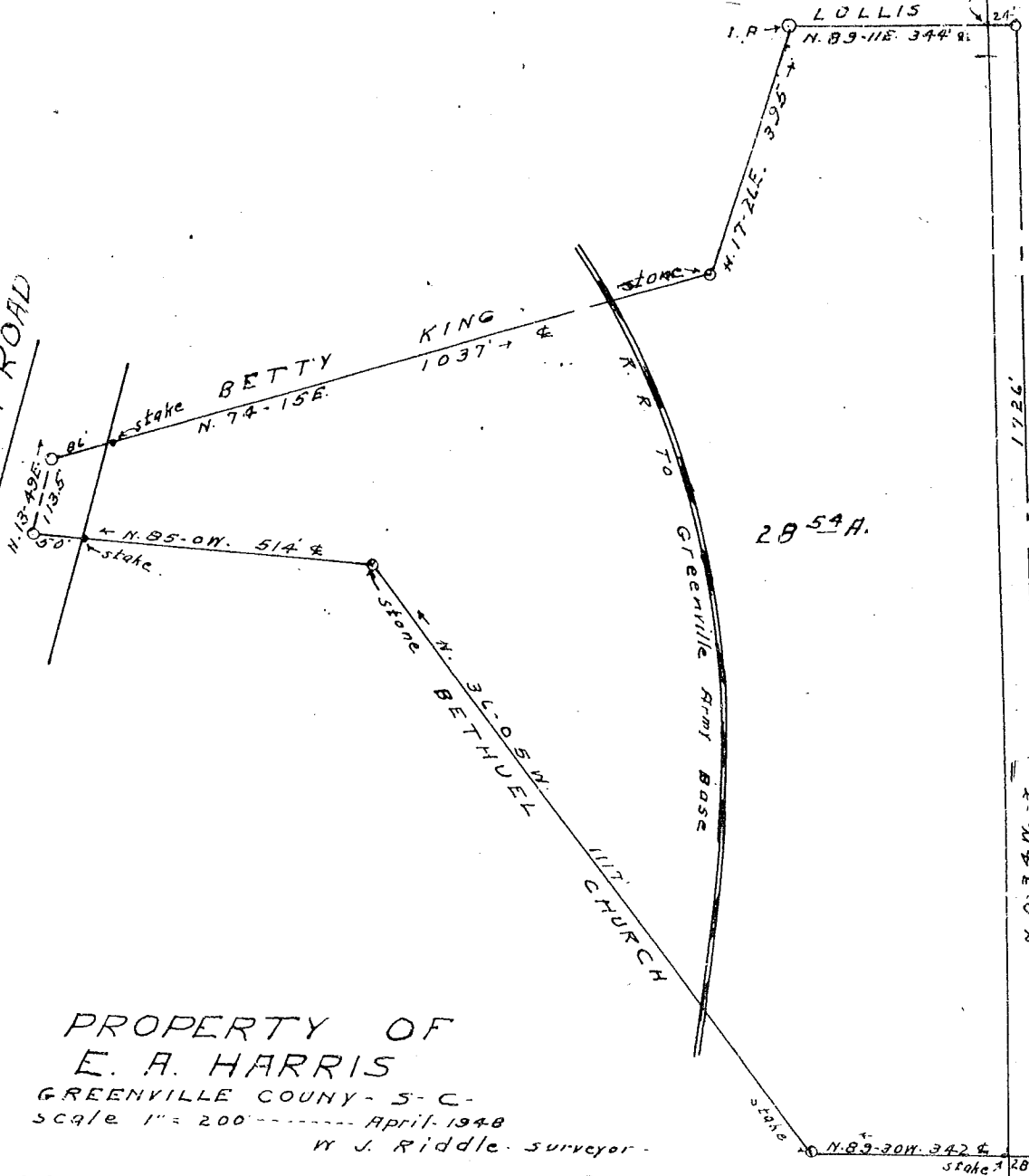

JUN 3 1948

PROPERTY OF  
 E. A. HARRIS  
 GREENVILLE COUNTY - S. C.  
 scale 1" = 200' ----- April 1948  
 W. J. Riddle, surveyor

Recorded June 3rd, 1948 at 9:56 A. M. #12166