

JAN 14 1949
936 5 1949

Filed This 15 day of Jan 1949

And Recorded in Vol. 2 Page 172 at M.

Ollie Tomworth
Register Mesne Conveyance Greenville County, S. C.

172

NOTE: BROKEN LINES INDICATE
PROPERTY AS ORIGINALLY
PLANNED.

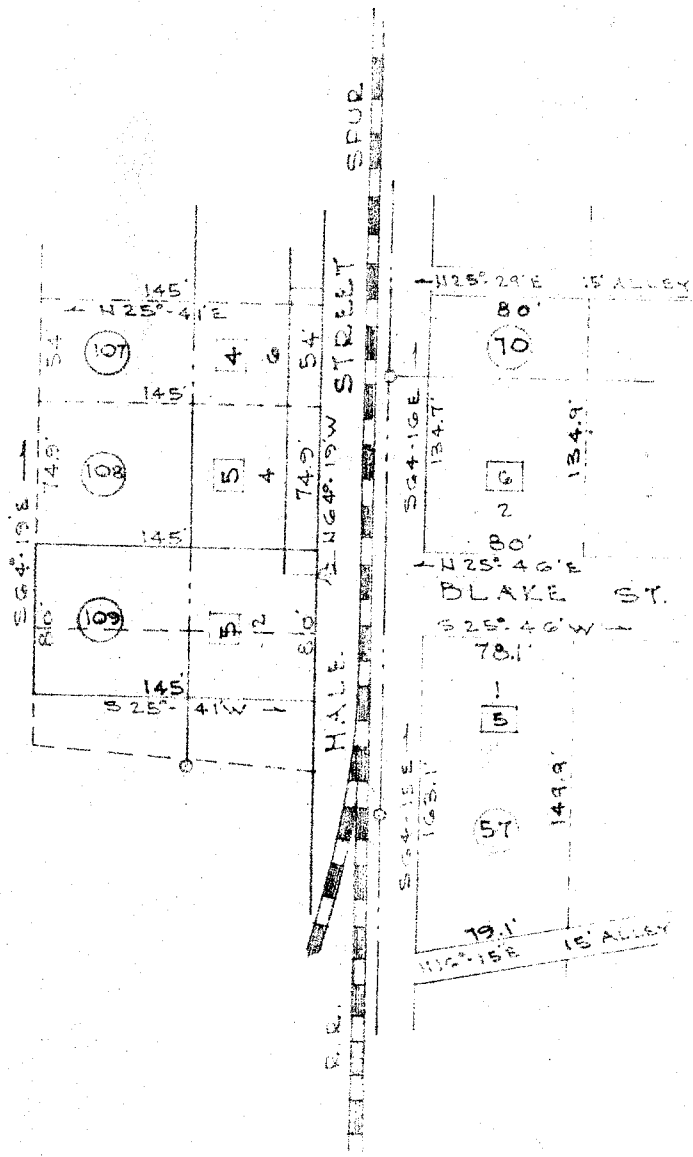
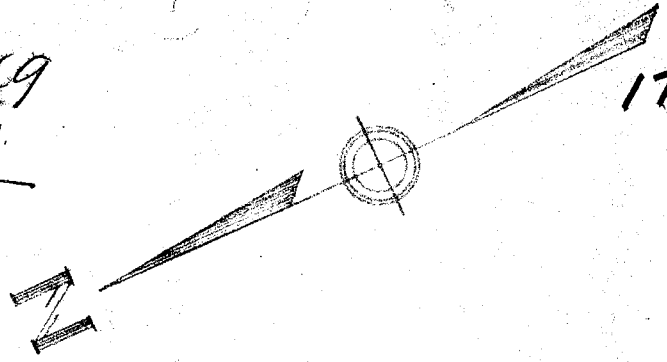

- PLAT SHOWING -
REVISED LOCATION OF LOT N°109
IN
SUBDIVISION FOR DUNEAN MILLS
GREENVILLE, S. C.

PICKELL & PICKELL ENGINEERS GREENVILLE, S. C.

SCALE: 1" = 100'

DATE: JAN. 12, 1949