

FILED
GREENVILLE CO. S. C.

JUN 12 12 14 PM 1948

OLLIE FARNSWORTH
R. M. C.

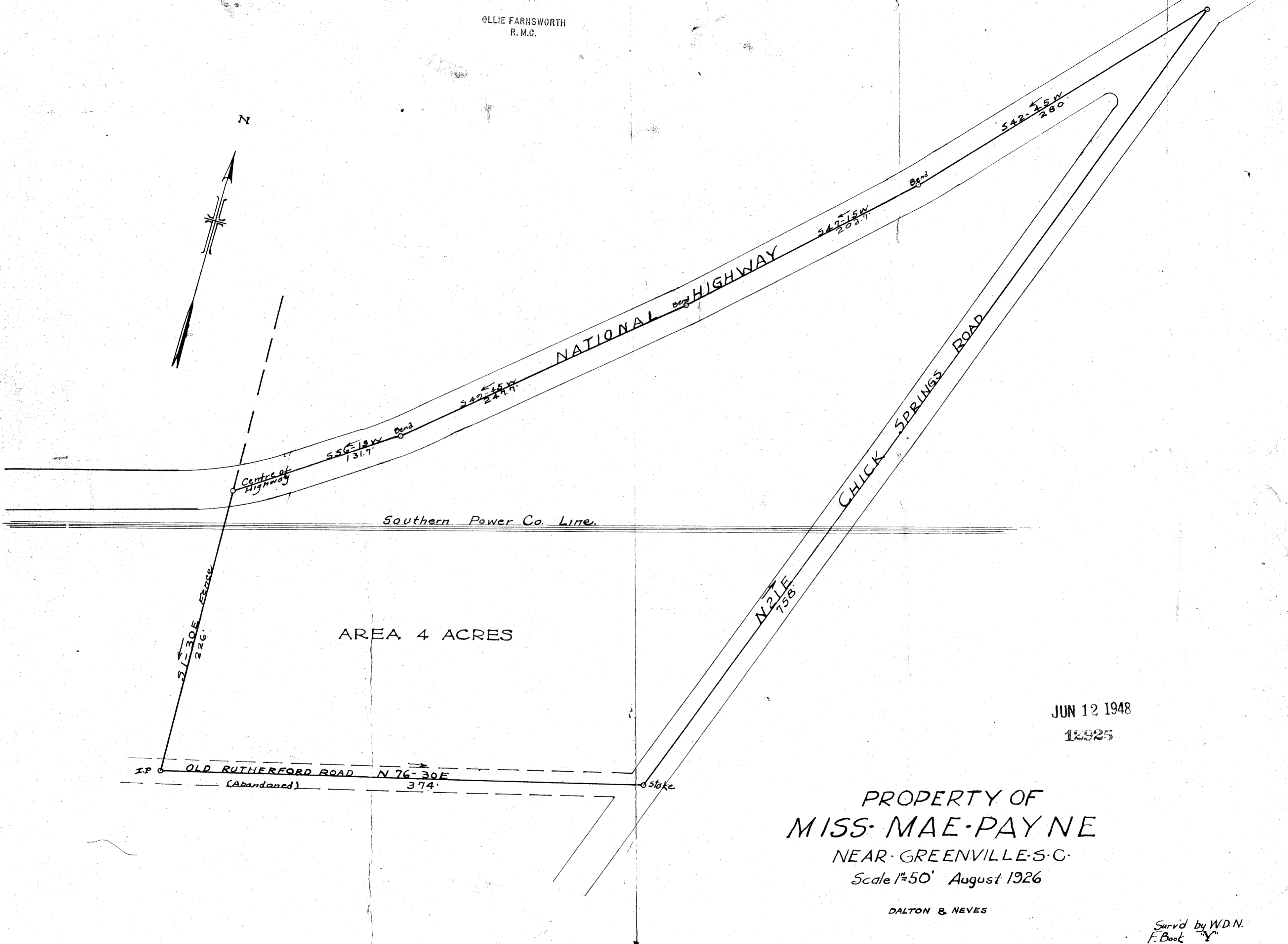
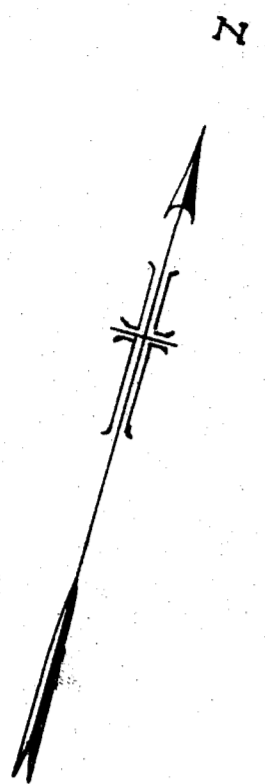

AREA 4 ACRES

Southern Power Co. Line.

I.P. OLD RUTHERFORD ROAD N 76° 30' E 374' (Abandoned)

JUN 12 1948
12925

PROPERTY OF
MISS MAE PAYNE
NEAR GREENVILLE S.C.
Scale 1"=50' August 1926

DALTON & NEVES

Surv'd by W.D.N.
F. Book

12925 Filed This 12 day of June 1948
And Recorded in Vol. 2 Page 137 at
Ollie Farnsworth
Register Mesric Conveyance Greenville County, S. C.