

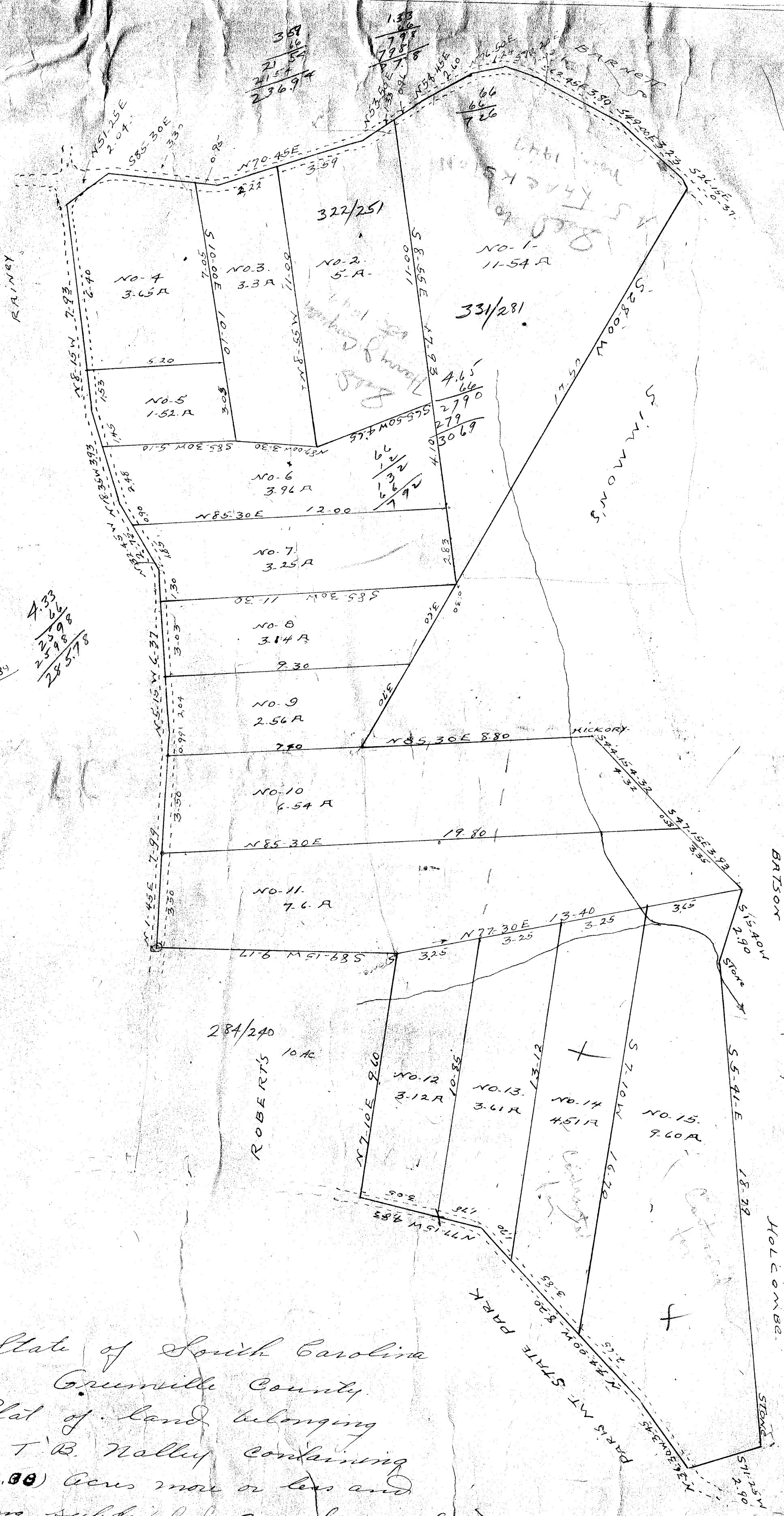

$$\begin{array}{r} 2.83 \\ 169.66 \\ \hline 172.49 \\ 172.49 \\ \hline 172.49 \end{array}$$

$$\begin{array}{r} 4.33 \\ 239.88 \\ \hline 244.21 \\ 244.21 \\ \hline 244.21 \end{array}$$



State of South Carolina
 Greenville County
 Plat of land belonging
 to T. B. Nalley containing
 (73.00) acres more or less and
 being subdivided as shown above
 into 15 tracts. Surveyed Oct 1947

J. Coke Smith & Son

MAR 17 1948

5723

1" = 3 chains

5-11

277
122