

FILED  
GREENVILLE CO. S. C.  
SEP 8 9 48 AM 1950  
OLLIE FARNSWORTH  
R. M. C.

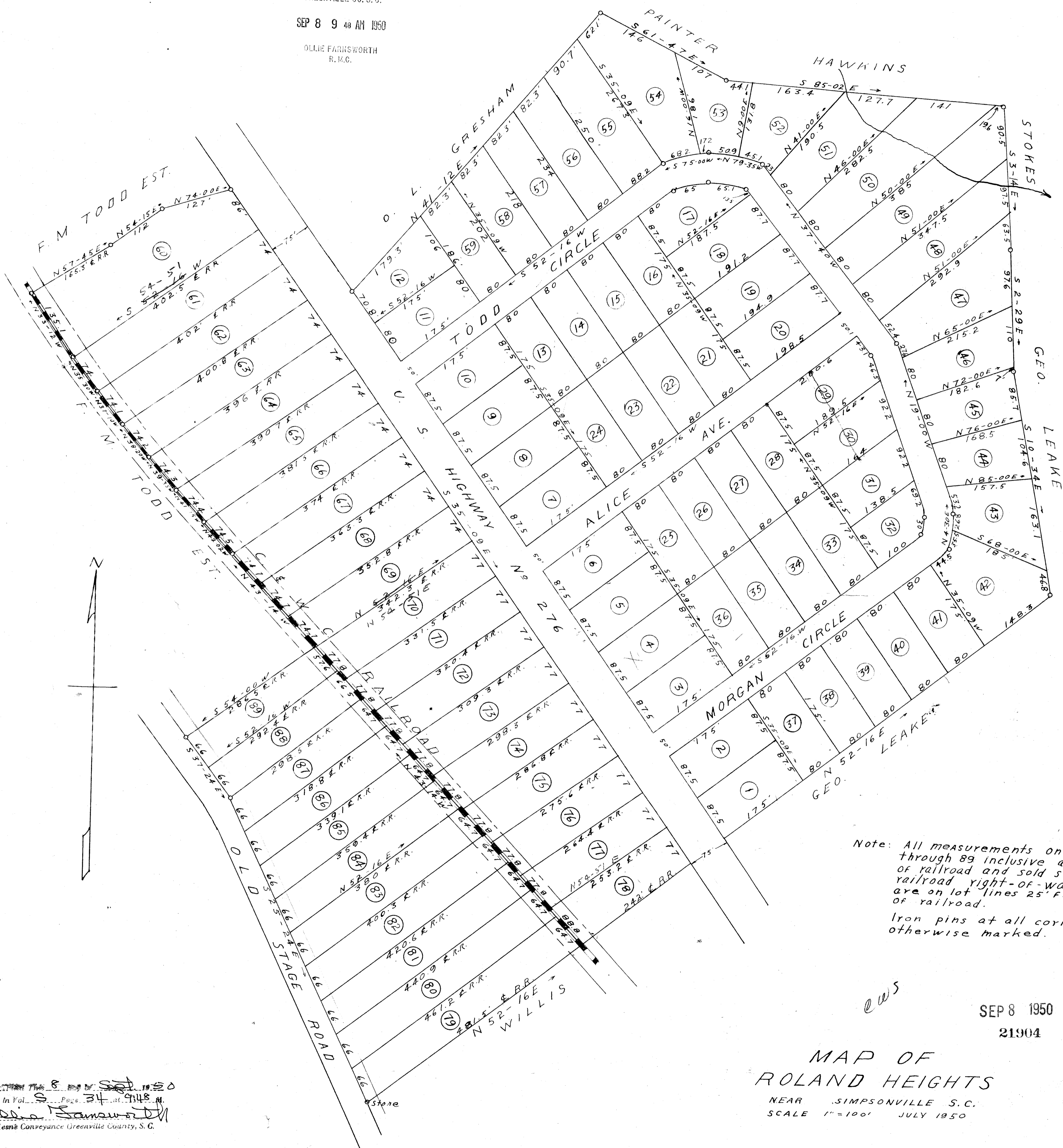

Note: All measurements on lots 60 through 89 inclusive are to center of railroad and sold subject to railroad right-of-way. Iron pins are on lot lines 25' from center of railroad.  
Iron pins at all corners not otherwise marked.

ews

SEP 8 1950  
21904

MAP OF  
ROLAND HEIGHTS  
NEAR SIMPSONVILLE S. C.  
SCALE 1"=100' JULY 1950

#21904  
and Recorded in Vol. S Page 34 of 9148  
Ollie Farnsworth  
Register Mens Conveyance Greenville County, S. C.