

CURETON ST.

NG6-08E → 1135

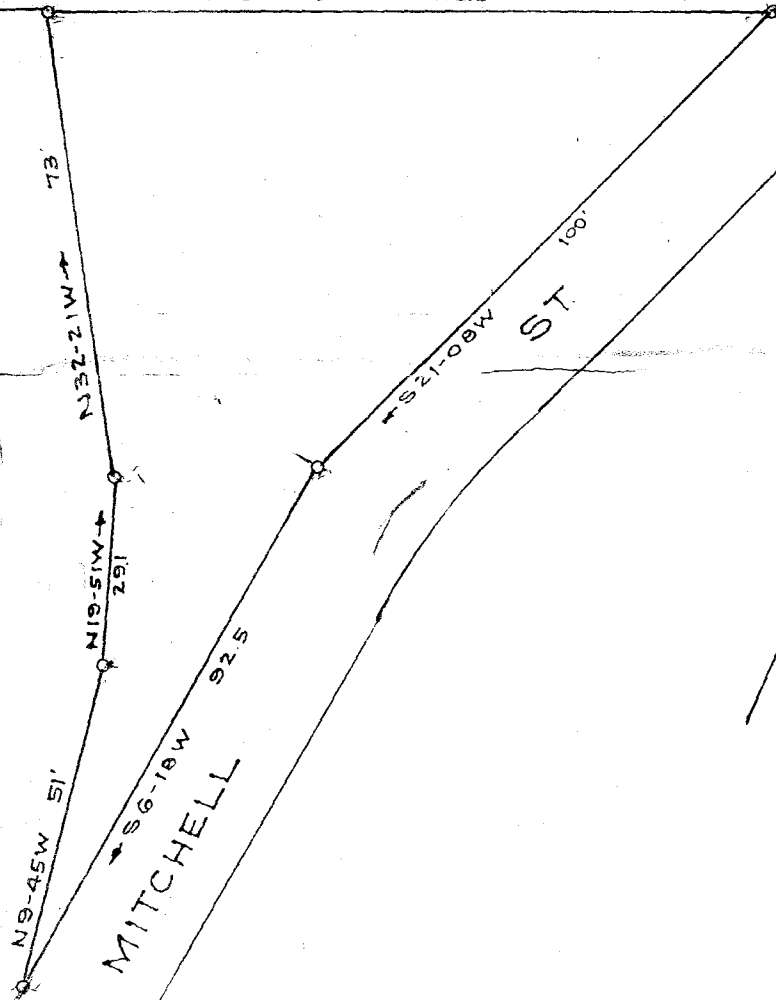

MITCHELL

PROPERTY OF  
 E. C. OWENS  
 NEAR GREENVILLE S.C.  
 Scale 1"=30 Jan. 1948

FILED  
 GREENVILLE CO. S.C.  
 JAN 13 2 44 PM 1948  
 OLLIE FARRSWORTH  
 R.M.C.

865  
 865  
 And Recorded in Vol. 13 Page 199 at Jan 13 1948  
 Ollie Farrsworth  
 Register Mesne Conveyance Greenville County, S.C.

JAN 13 1948

50¢

Part in.

WOOD STAKES AT ALL CORNERS