

Paste in

1325

JAN 19 1948

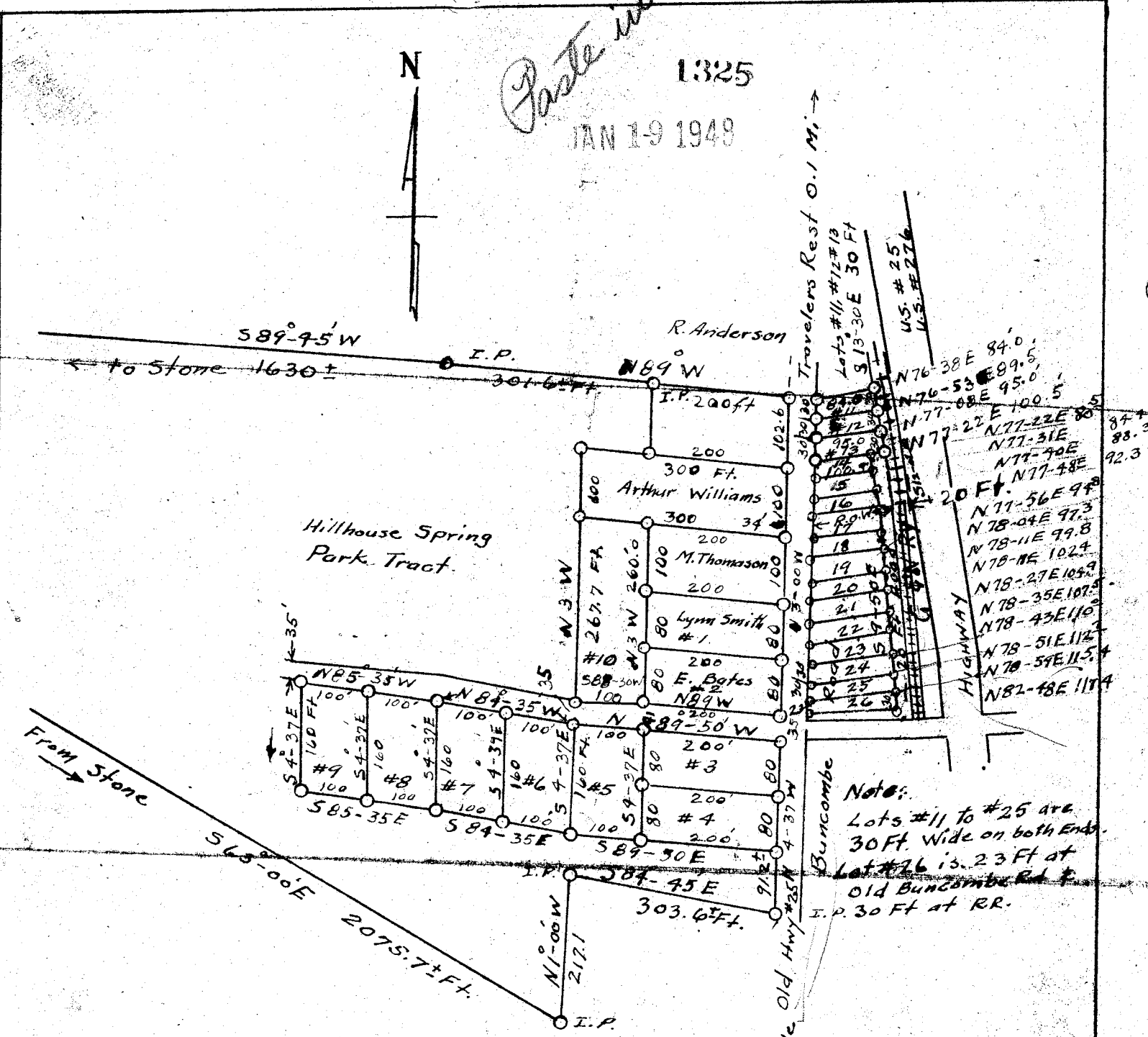
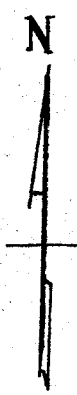

PLAT OF PROPERTY
J. FRANK WILLIAMS
TRAVELERS REST, S. C.

SURVEY June 1947 by T.T. Dill
± Boundary Survey by W.A. Hester 5/31/41

Scale 1" = 200 Ft.

1325 recorded this 19 day of Jan 19 48
And Recorded in 1 of R Page 195 at M.
Ollie Farnsworth
Register of Deeds of Greenville County, S. C.

W. C. Riddle - Surveyor