

JAN 8 - 1948 518

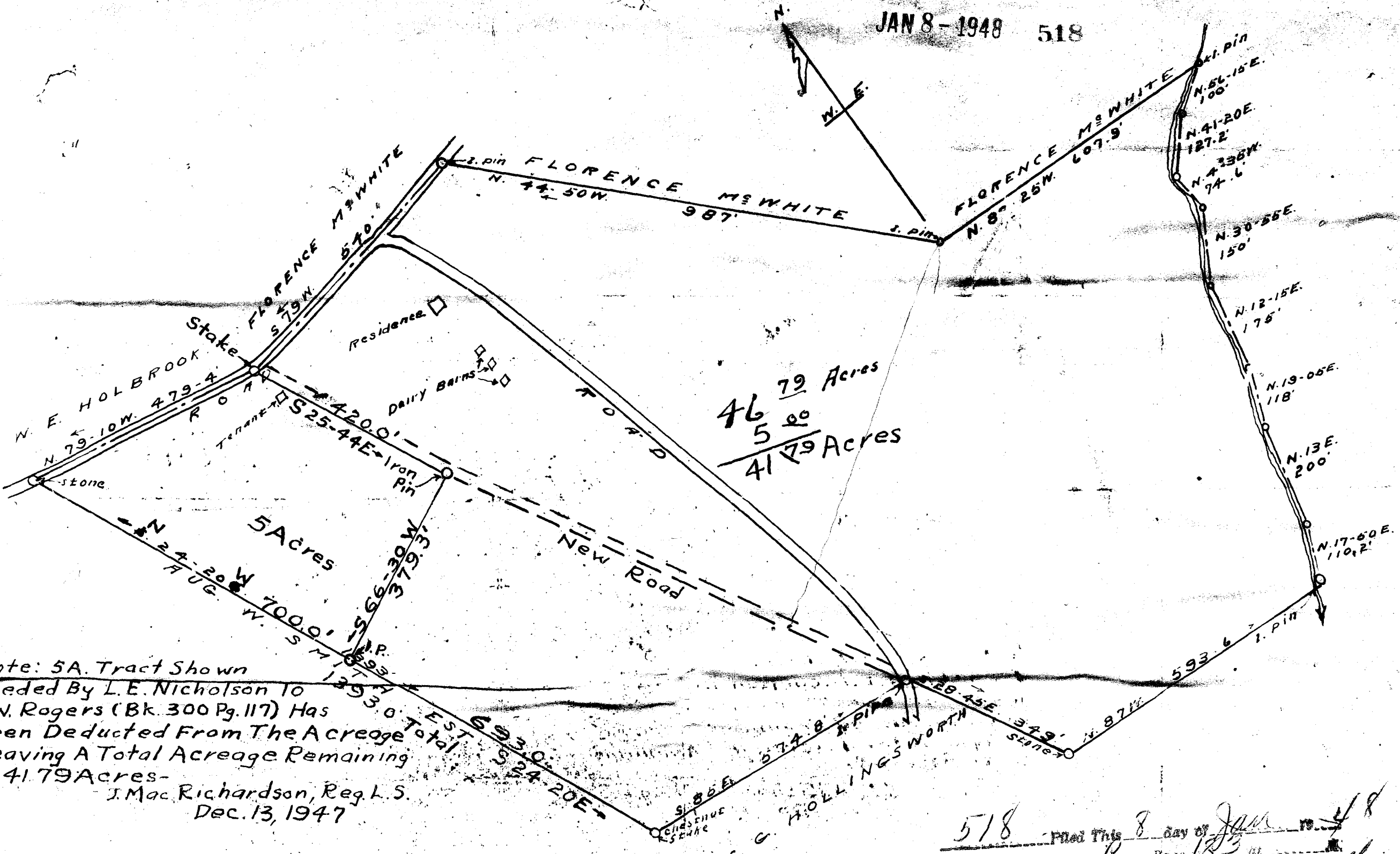

Note: 5A. Tract Shown  
 Deeded By L. E. Nicholson to  
 G. W. Rogers (Bk. 300 Pg. 117) Has  
 Been Deducted From The Acreage  
 Leaving A Total Acreage Remaining  
 of 41.79 Acres -  
 J. Mac Richardson, Reg. L. S.  
 Dec. 13, 1947

PROPERTY OF  
**D. A. HUFF AND F. D. HOLLIDAY**  
 Greenville COUNTY S. C. July 20 - 1932  
 Scale 1" = 200'

518 Filed This 8 day of Jan 1948  
 And Recorded in Vol. R Page 153 at  
 Ollie Farnsworth  
 Register of Public Conveyance Greenville County, S. C.

SURVEYED BY R. E. DALTON - PLOTTED BY W. J. FIDDIS