

N

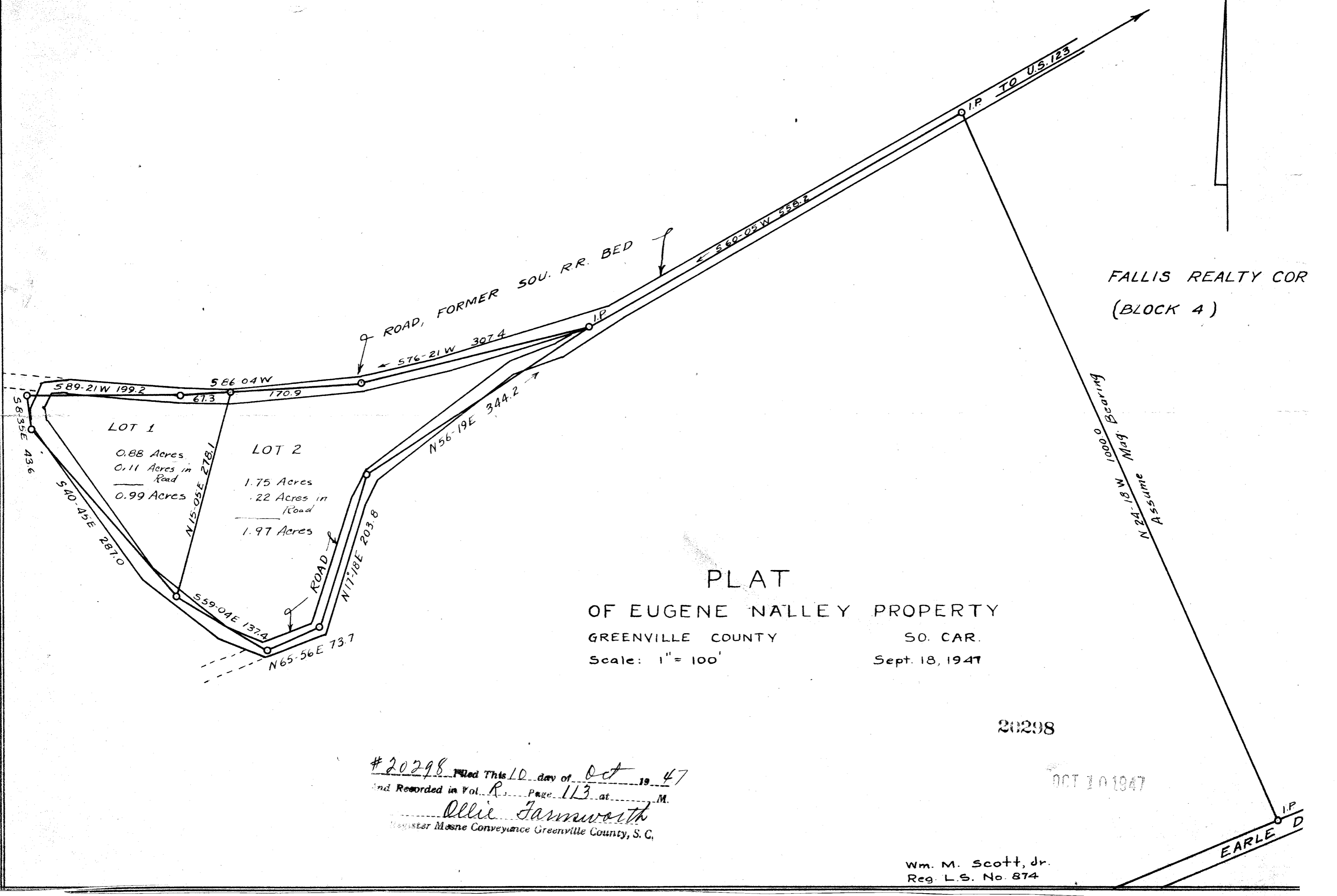

FALLIS REALTY COR  
(BLOCK 4)

N 24-18 W 1000.0 Bearing  
Assume

PLAT  
OF EUGENE NALLEY PROPERTY  
GREENVILLE COUNTY SO. CAR.  
Scale: 1" = 100' Sept. 18, 1947

20298

#20298 Filed This 10 day of Oct 19 47  
and Recorded in Vol. R. Page 113 at . M.  
Ollie Jamworth  
Register Meane Conveyance Greenville County, S. C.

OCT 10 1947

Wm. M. Scott, Jr.  
Reg. L.S. No. 874

EARLE I.P. D