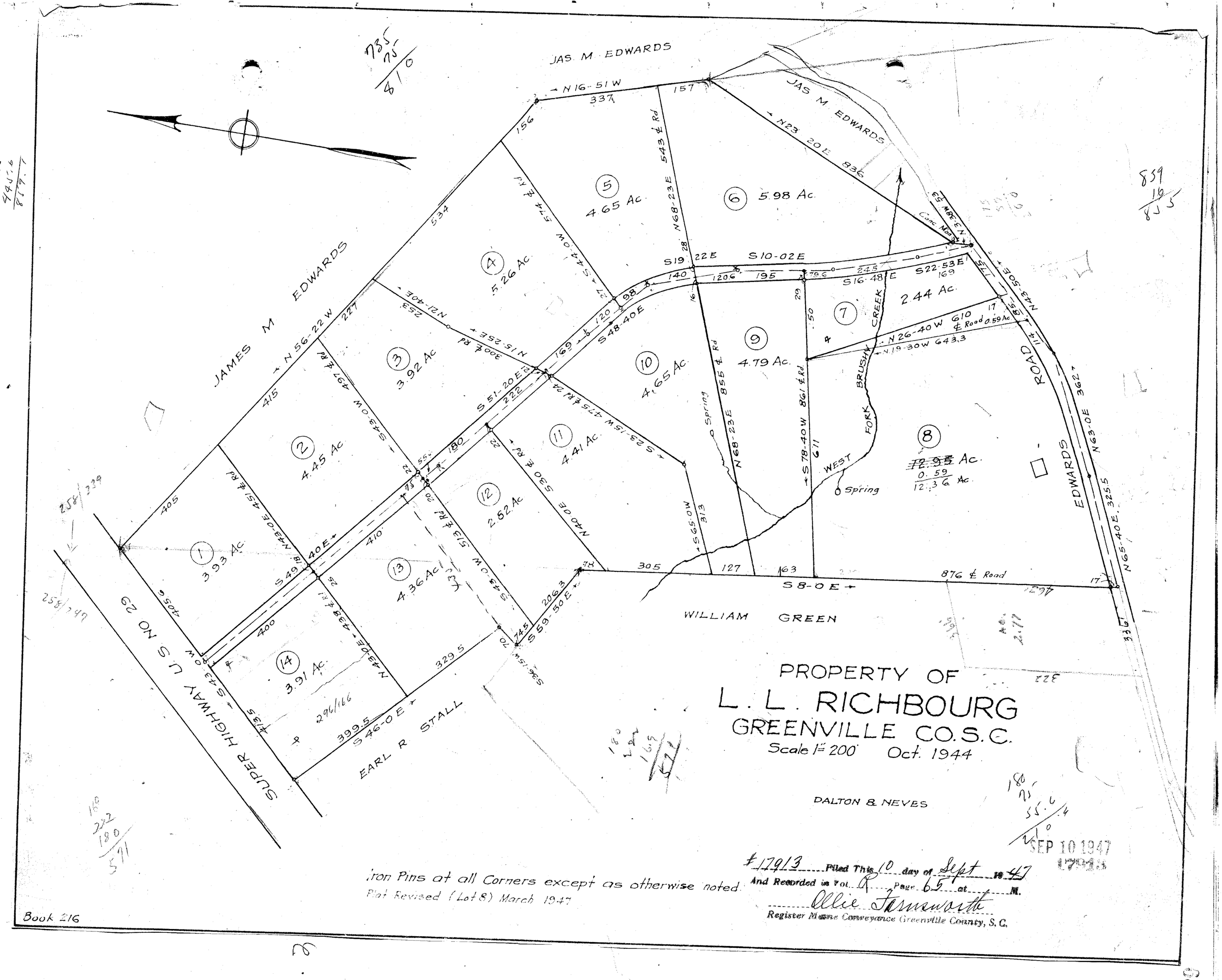
JAS. M. EDWARDS
JAS M EDWARDS
JAMES M EDWARDS
WILLIAM GREEN
EARL R STALL
SUPER HIGHWAY U S NO 29
EDWARDS ROAD
WEST FORK BRUSHY CREEK
Spring
Conc Mon
1 3.93 Ac
2 4.45 Ac
3 3.92 Ac
4 5.26 Ac
5 4.65 Ac
6 5.98 Ac
7 2.44 Ac
8 12.95 Ac 0.59 12.36 Ac
9 4.79 Ac
10 4.65 Ac
11 4.41 Ac
12 2.82 Ac
13 4.36 Ac
14 3.91 Ac
N 16-51 W
N 23 20 E 836
N 56-22 W
S 19 22 E
S 10-02 E
S 16-48 E
S 22-53 E
S 48-40 E
S 51-20 E
S 8-0 E
S 59-50 E
S 46-0 E
N 43-50 E
N 63-0 E 362
N 65-40 E 325.5
N 68-23 E 543 ℄ Rd
N 68-23 E 855 ℄ Rd
S 78-40 W 861 ℄ Rd
S 65-0 W
N 40-0 E 530 ℄ Rd
S 23-15 W 475 ℄ Rd
S 44-0 W 574 ℄ Rd
N 21-40 E
N 15-25 E
S 43-0 W 497 ℄ Rd
N 43-0 E 451 ℄ Rd
S 49 40 E
N 43-0 E 438 ℄ Rd
S 43-0 W 513 ℄ Rd
S 36-15 W
N 26-40 W 610 ℄ Road 0.59 Ac
N 19-30 W 643.3
876 ℄ Road
PROPERTY OF
L. L. RICHBOURG
GREENVILLE CO. S.C.
Scale 1" = 200'
Oct. 1944
DALTON & NEVES
Iron Pins at all Corners except as otherwise noted.
Plat Revised (Lot 8) March 1947
Book 216
#17913 Filed This 10 day of Sept 1947
And Recorded in Vol. R Page 65 at M.
Ollie Farnsworth
Register Mesne Conveyance Greenville County, S.C.
SEP 10 1947
17913