

210.5
 126
 845

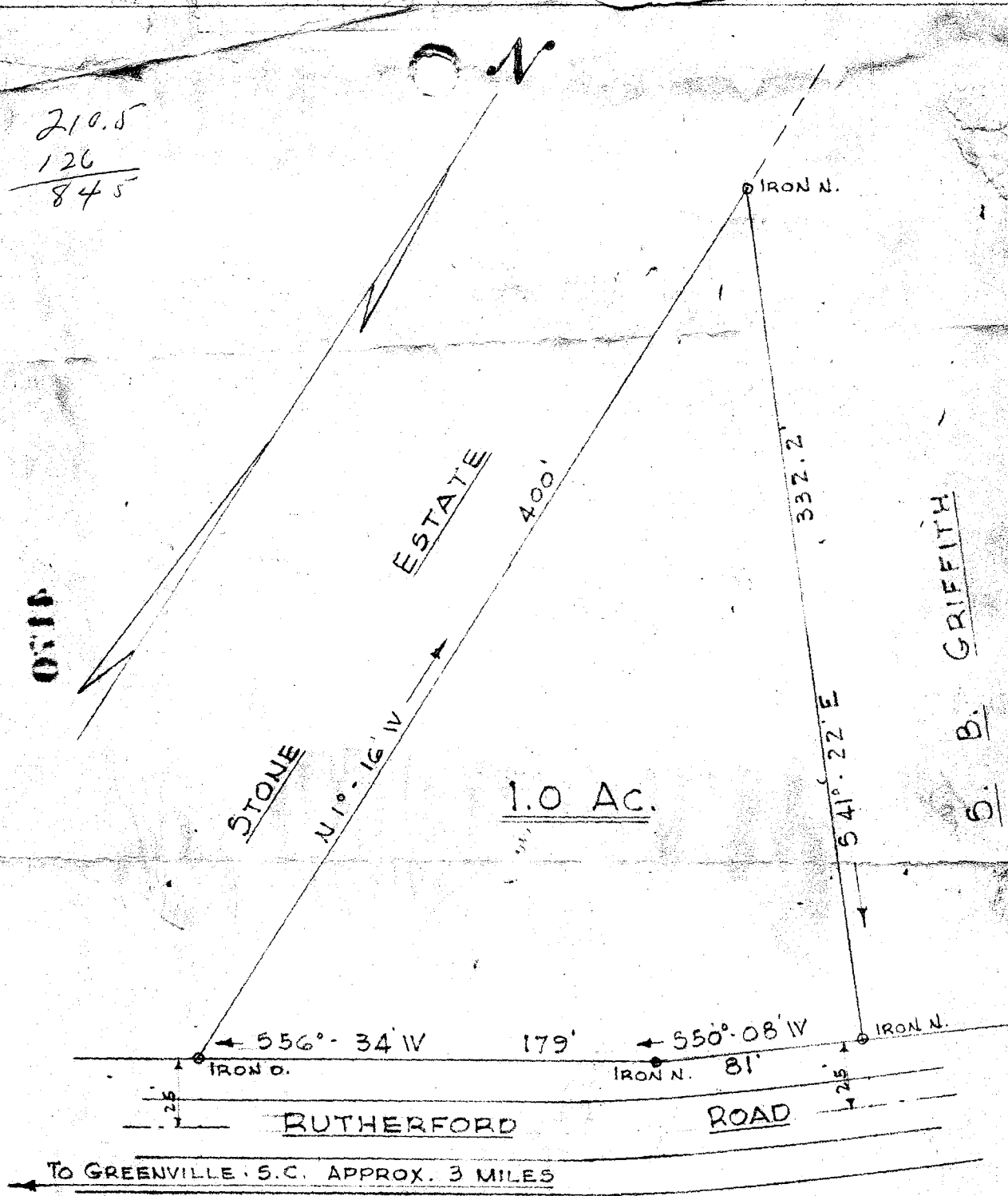

PROPERTY OF
LAWRENCE W. & MARY R. HUNTER
 LOCATED IN GREENVILLE COUNTY - S.C.

SCALE: 1" = 60'

PICKELL & PICKELL - ENGINEERS
GREENVILLE - S.C. FEB. 26, 1947

4170 Filed This 1 day of March 1947
 And Recorded in Vol. Q, p. 123
Ollie Jamsworth
 Register of Deeds, Greenville County, S.C.