

Bettie O. McMahan

Intersection of old & new road

REC.
FEB 20 1947
acceptable

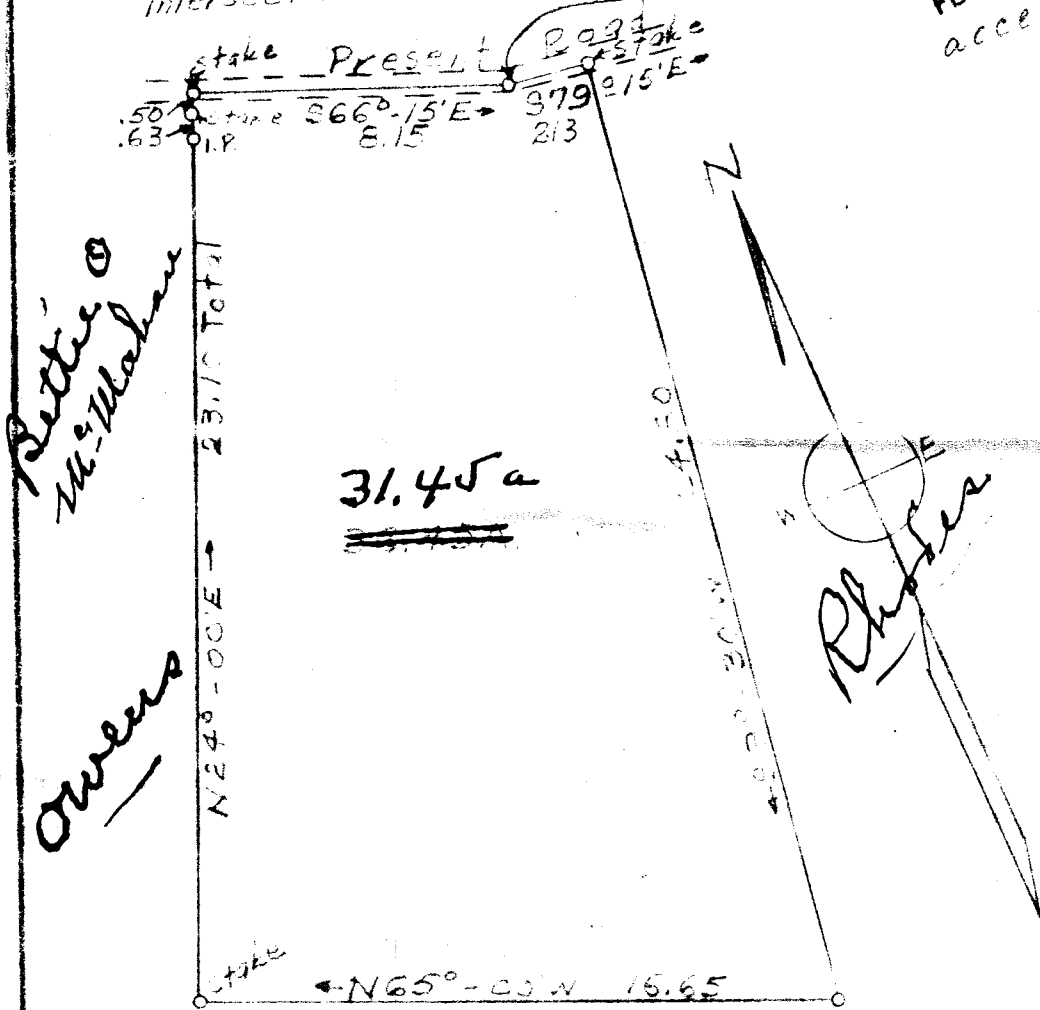

Boyer

PROPERTY OF DEWEY W. QUINN
GREENVILLE COUNTY S.C.

GROVE TOWNSHIP
Scale: 1" = 50', Feb. 1947

J. M. Nash, Registered Surveyor, Greenville, S.C.

NOTE

Plat made from deed (McMahan to Quinn - 31.24 acres) recorded in R.M.C. Office for Greenville County in Book 269 at Page 97, and from a plat of a part of Betty McMahan land (0.21 acres) made by W. M. Nash, Registered Surveyor, dated November 10, 1944.