

632.2
 66
 81

 779.2
 263.8

 1034.0

SARS

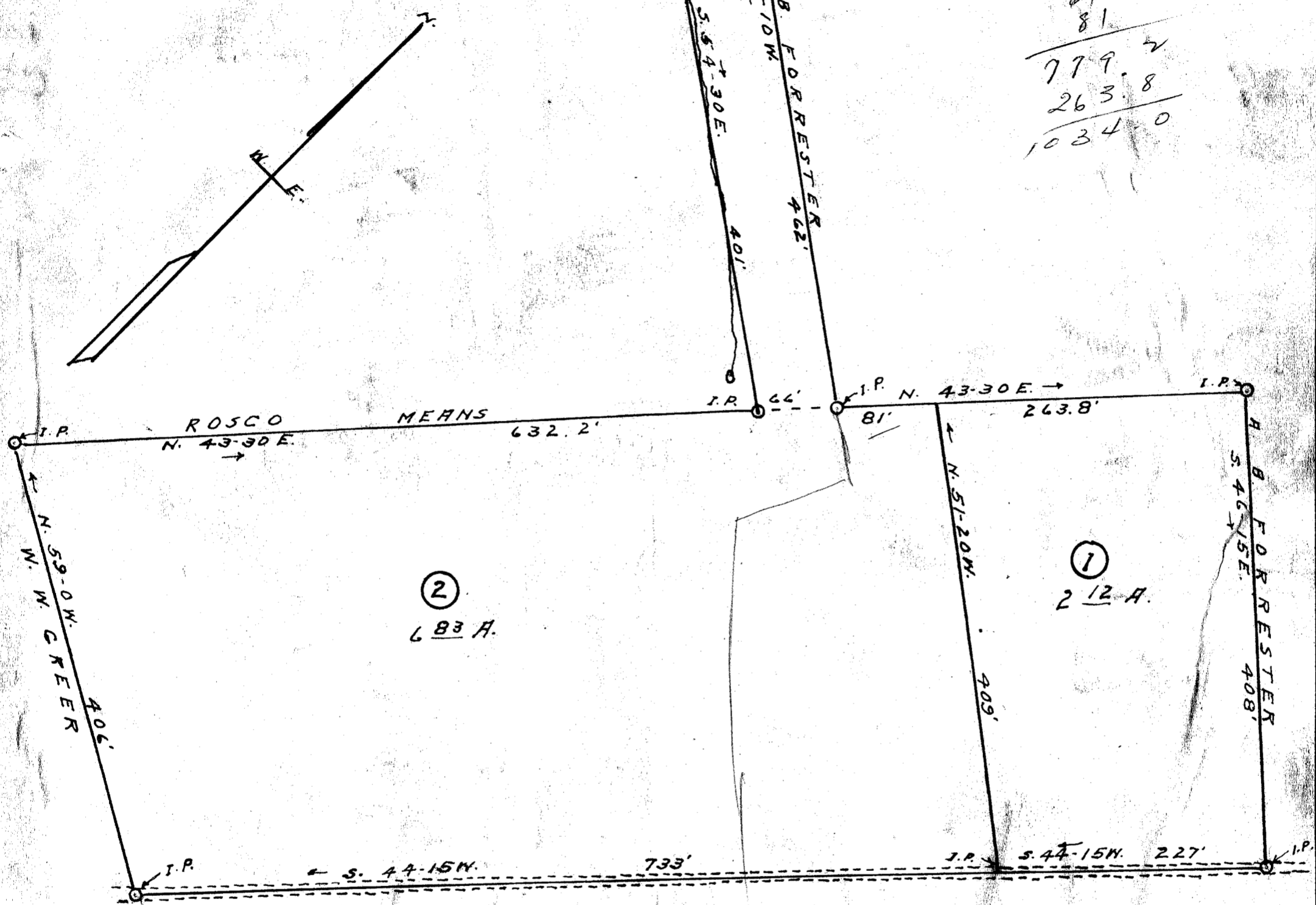

PROPERTY OF
 DOROTHY DAVES HOWARD

GREENVILLE COUNTY-5-C-
 scale 1" = 100' - - - - - Jan. 1947

W. J. Riddle - surveyor -

733
 227

 960

#3847 26 Feb 47.
 Ollie Farnsworth