

1914 1917

#2298 Filed 4 Jan. 47  
And Recorded in Vol. D 104  
Ollie Jamworth  
Register

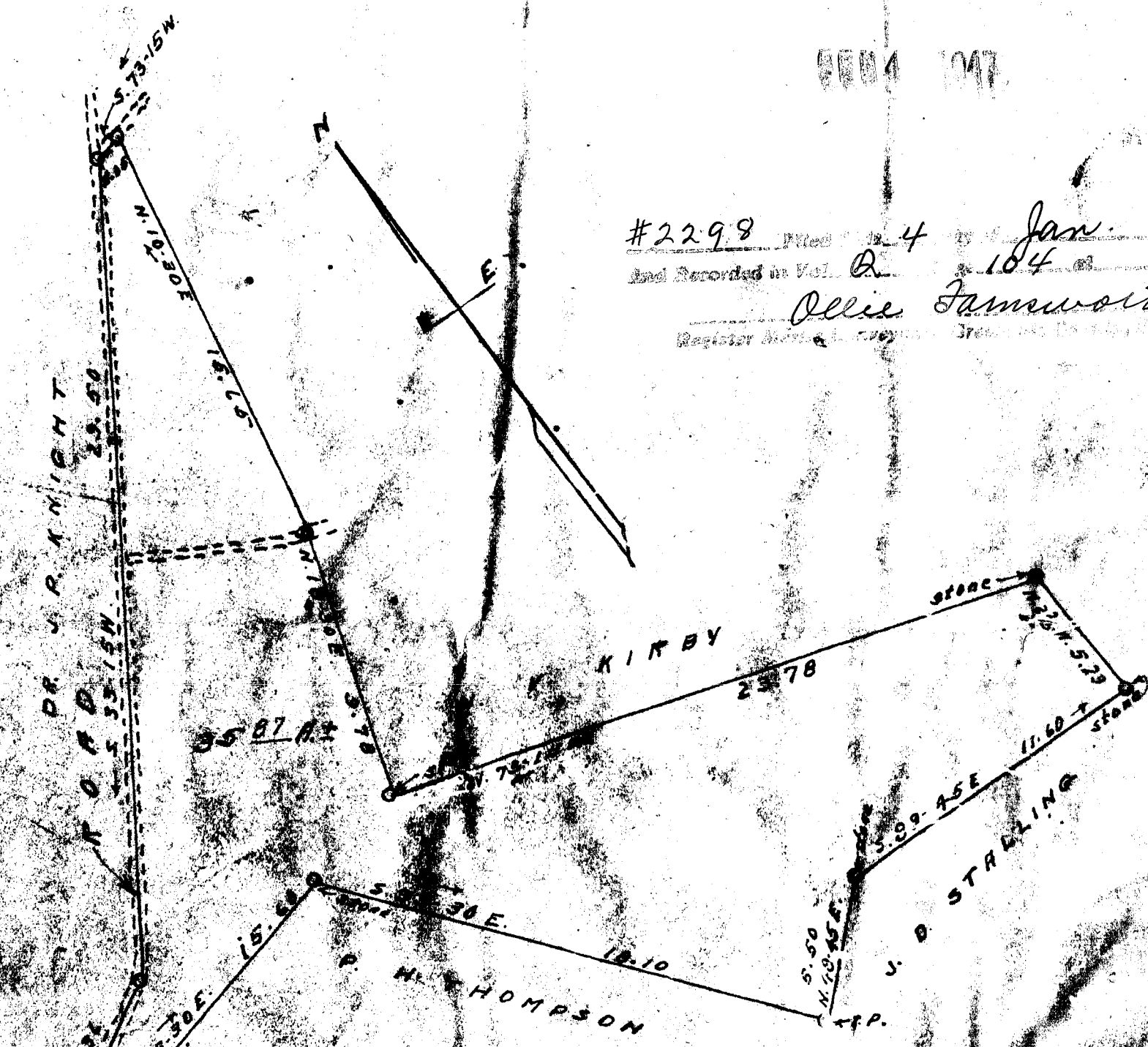

PROPERTY OF  
E. STALLINGS EST.  
GREENVILLE COUNTY - S. C.  
Scale 1" = 5 Chains - Nov 1946

NOTE THIS MAP IS COMPARED  
FROM PLATS AS FOLLOWS  
JOHN H. GAINES NOT. 1942  
W. H. NASH NOT. 1944