

O. M. Owen

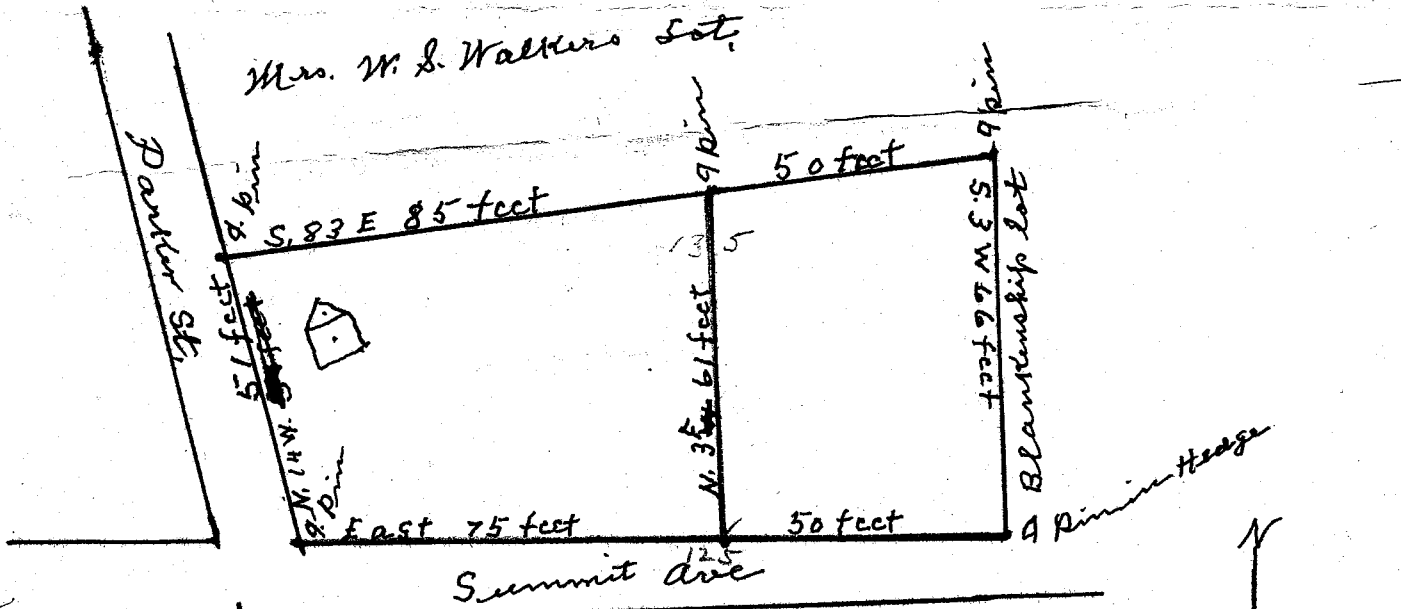

Scale $\frac{1}{2}$ inches = 50 feet

South Carolina (Greenville County)

The above plot represents a tract or lot of land as surveyed by me for O. M. Owen, said lot located in City View about 2 miles from the city of Greenville, said lot located in the N. W. Angle of Summit Ave + Parker St. Surveyed this Oct. 6th 1946.

L. A. Ellis, Surv.

21597 Filed This 23 day of Dec 19 46

And Recorded in Vol. 21 Page 99 at M.

Ollie Jamesworth Register Mesne Conveyance Greenville County, S.C.