

W. T. EDWARDS

W. S. EDWARDS

S. J. RIMER

D. B. BLACK

R. R. MARTIN

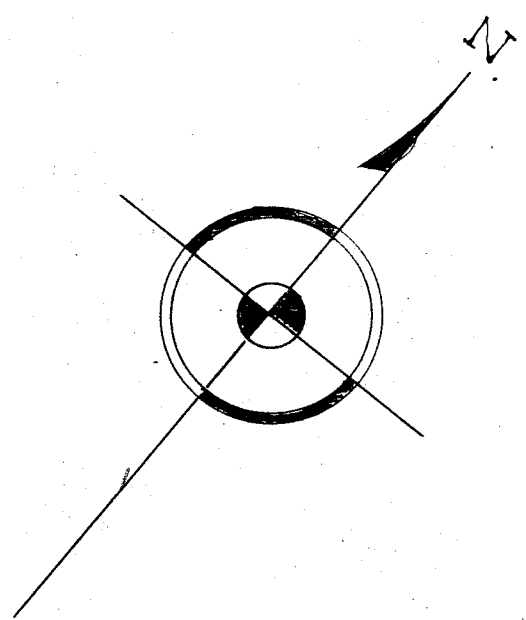
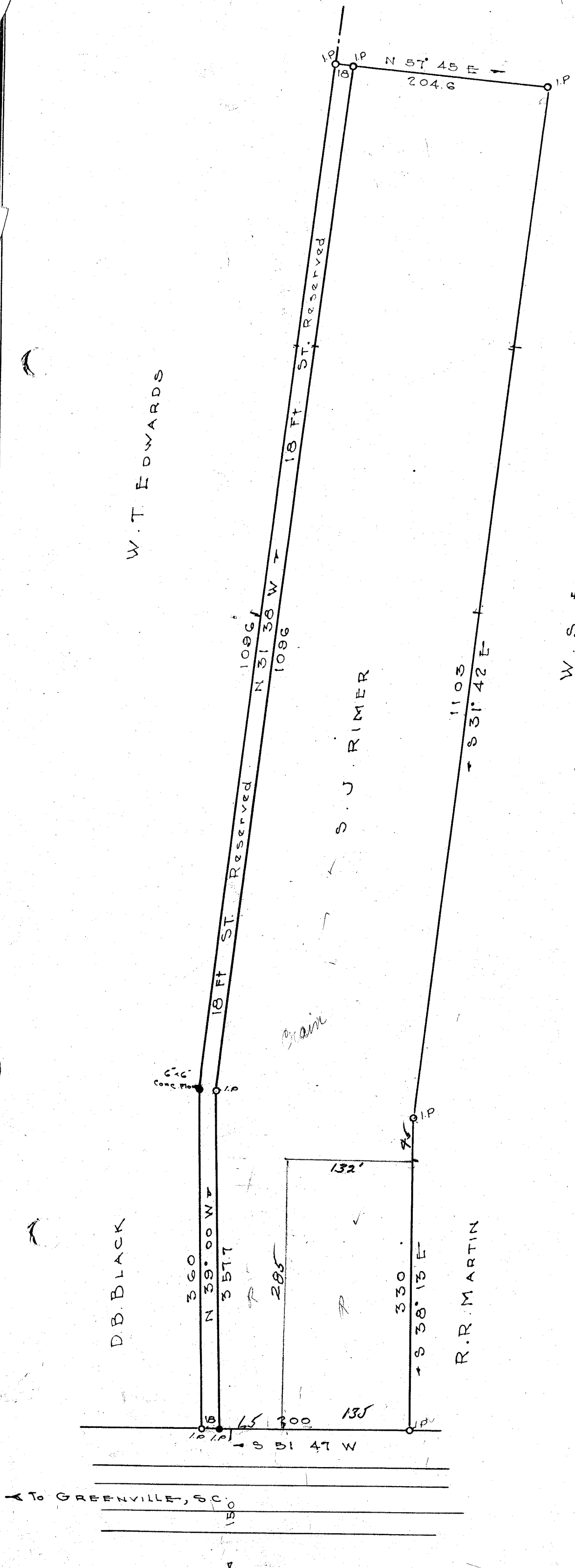

PROPERTY OF  
S. J. RIMER  
 ON SUPER-HIGHWAY  
GREENVILLE, Co. S.C.  
 Scale 1" = 100 Dec. 10, 1946  
 DALTON & NEVES

#21458 Filed This 19 day of Dec 1946  
 and Recorded in Vol. 6 Page 93 at M.  
 Ollie Farnsworth  
 Register Meane Conveyance Greenville County, S.C.

← To GREENVILLE, S.C.  
 150

By C. C. JONES

N.B. #232