

FILED
GREENVILLE CO. S. C.

DEC 20 4 25 PM

OLLIE FARNSWORTH
R. M. C.

Q-65

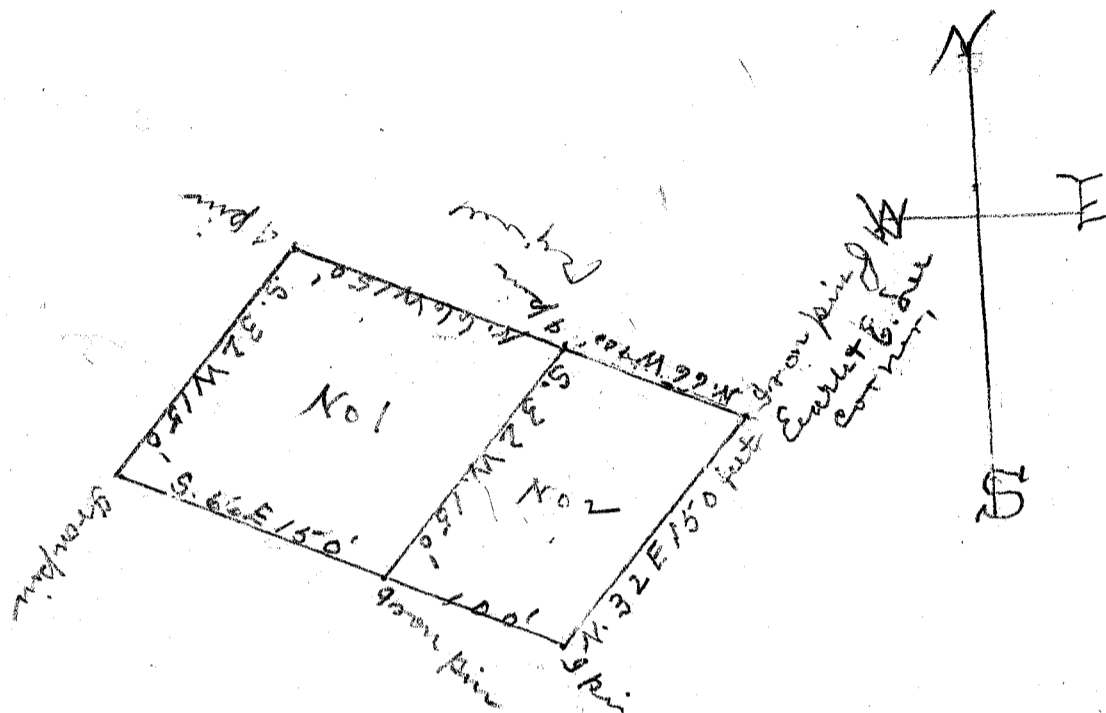

South Carolina

Greenville County

The above plat represents two

lots as surveyed by me for W. T.

Mayfield, No. 1 for his father & Mother, Luther Mayfield

and Elizabeth Mayfield, and No. 2 for his brother

William H. Mayfield the 2 lots being a portion of a

7.75' tract located near Santa Station,

Surveyed Dec-16th, 1946, by a Ellis Sur,

Part of property of W. T. Mayfield.

#21515- Filed This 20 day of Dec - 1946
And Recorded in Vol. Q 64 at H.
Ollie Farnsworth,
Register Meane Conveyance Greenville County, S.C.