

W. S. EDWARDS

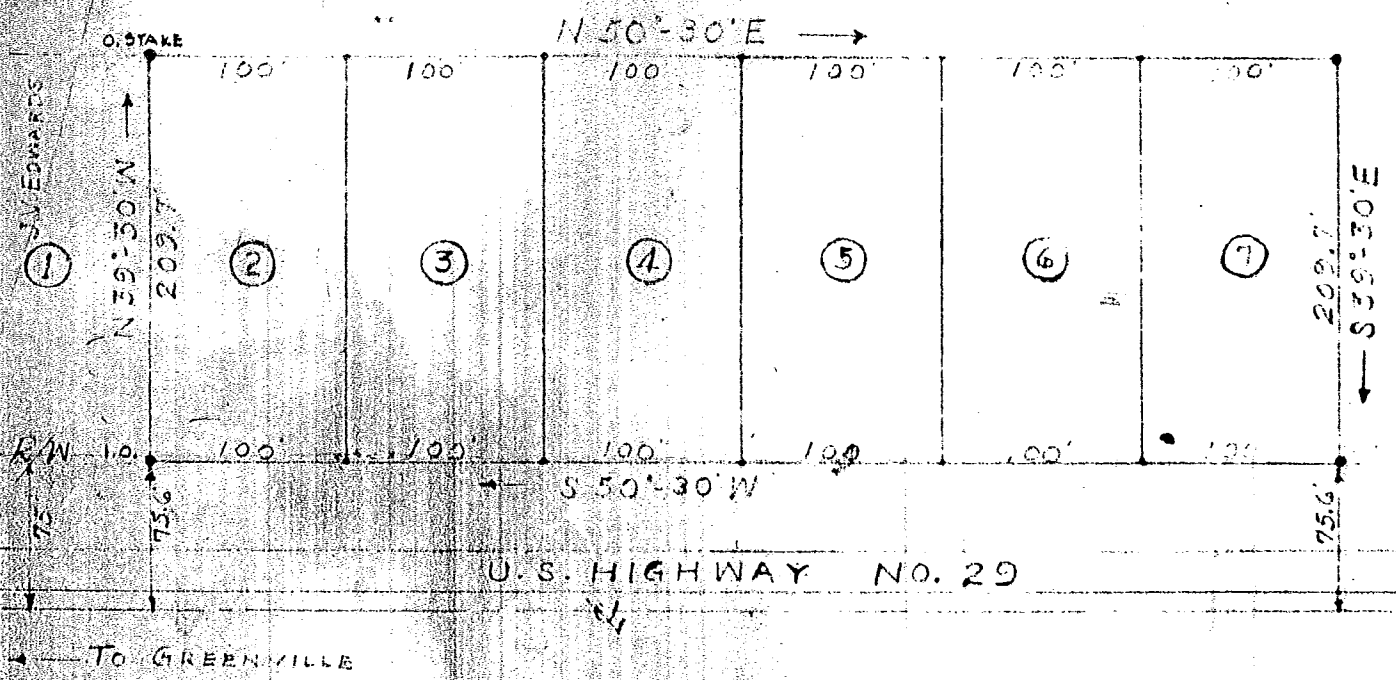

PROPERTY OF: _____
W. S. EDWARDS
LOCATED NEAR THE
CITY OF TAYLORS, S.C.

OCT 25 1946
18084

PICKELL & PICKELL, ENGINEERS
GREENVILLE, S.C.

SCALE: 1"=100' DATED: OCT. 3, 1946

Register Name Certificate
W.S.