

18890 Filed This 7 day of Nov 19 46
 And Recorded in Vol. 6 Page 41 at
 Ollie Jamesworth
 Register Means Conveyance Greenville County, S.C.

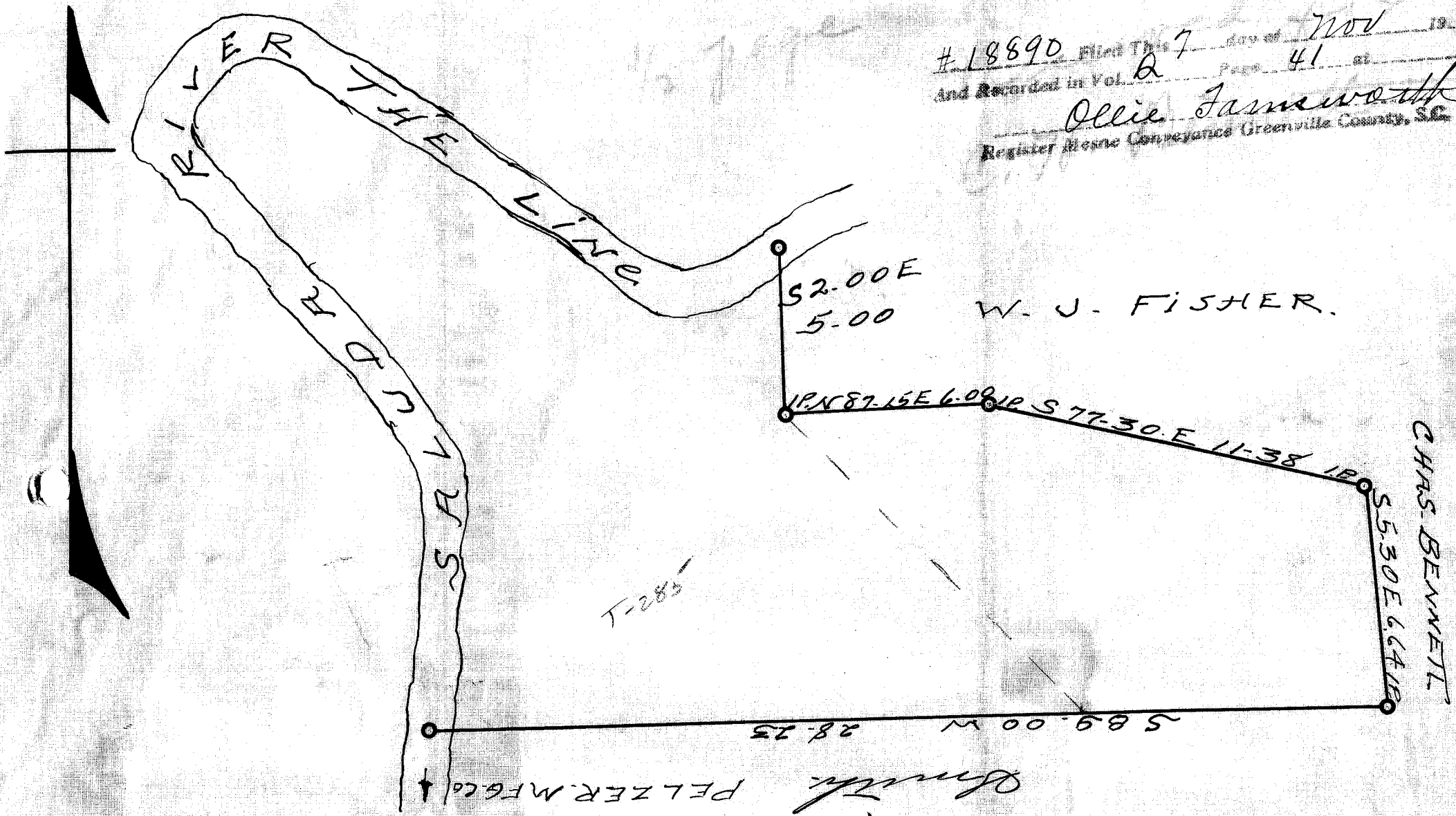

State of South Carolina.
 Greenville County.

Plat of land belonging to C. H. Bennett.
 containing (3467) acre more or less & bargained
 to be sold to W. Morrow Allen. South & East line run by
 me Nov 11-1946. other lines taken from old plat.
 J COKE SMITH.

NOV 7 - 1946
 18890

50¢
 Q-41

1" = 4 chains.