

45  
 375  
 82  
 310  
 ---  
 767

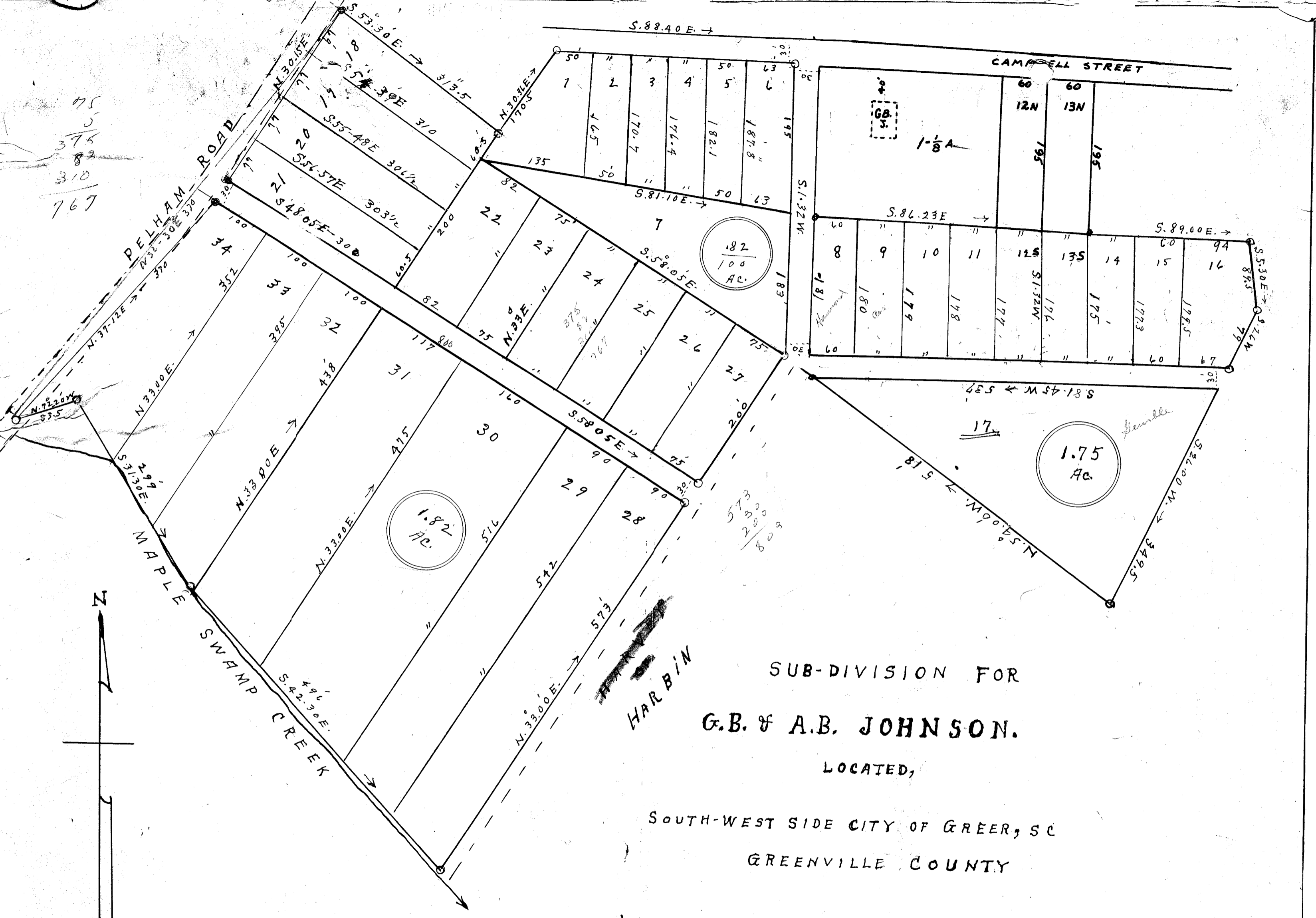

SUB-DIVISION FOR  
**G. B. & A. B. JOHNSON.**

LOCATED,  
 SOUTH-WEST SIDE CITY OF GREER, S.C.  
 GREENVILLE COUNTY

surveyed and sub-DIVIDED, March 25-27-1946.

J. HATKINS, SURVEYOR  
 R-2, Campobello, S.C.

scale: 1-in. = 100 Feet

#16120 Filed This 24 day of Sept 19 46,  
 And Recorded in Vol. 2 Page 12 at  
 Ollie Jamnarth  
 Register Mesne Conveyance Greenville County, S.C.