

Luther L & Lillie B Brown  
 #10<sup>00</sup> et al

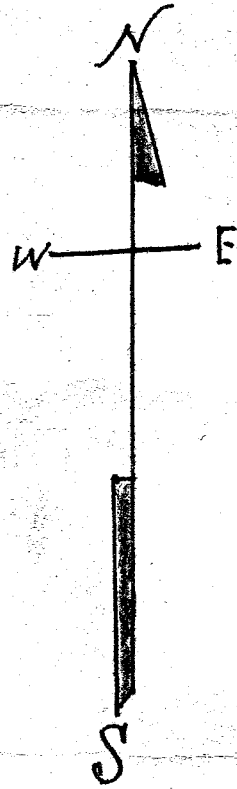
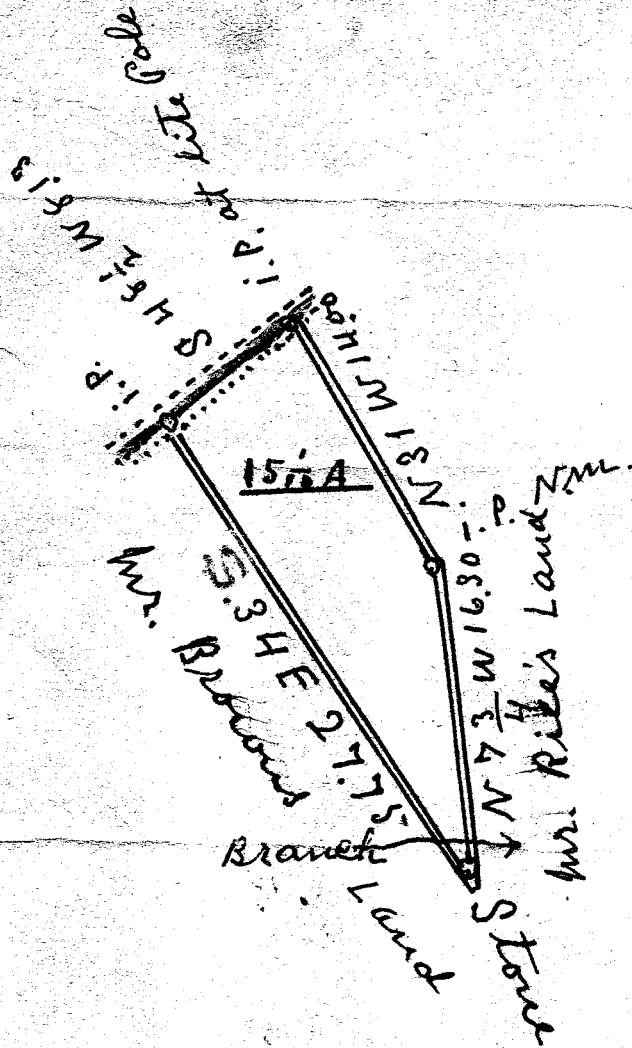

Scale of 10 chs Per inch

South Carolina  
 Greenville County

I have surveyed the  
 above Piece of land  
 on the south side of  
 Highway and find it  
 to contain  $15\frac{1}{10}$  Acres  
 Surveyed July 6 1946  
 W. A. Hester L.S.

#15188 Filed This 9 day of Sept 1946  
 And Recorded in Vol. 2 Page 11 at M.  
 Ollie Farnsworth  
 Register Mesne Conveyances Greenville County, S.C.