

This is to Certify that  
 on the 29 day of July  
 1949 that I checked  
 The plat shown on  
 this plat and find  
 it as shown here.  
 Thomas M. Welborn  
 -138-

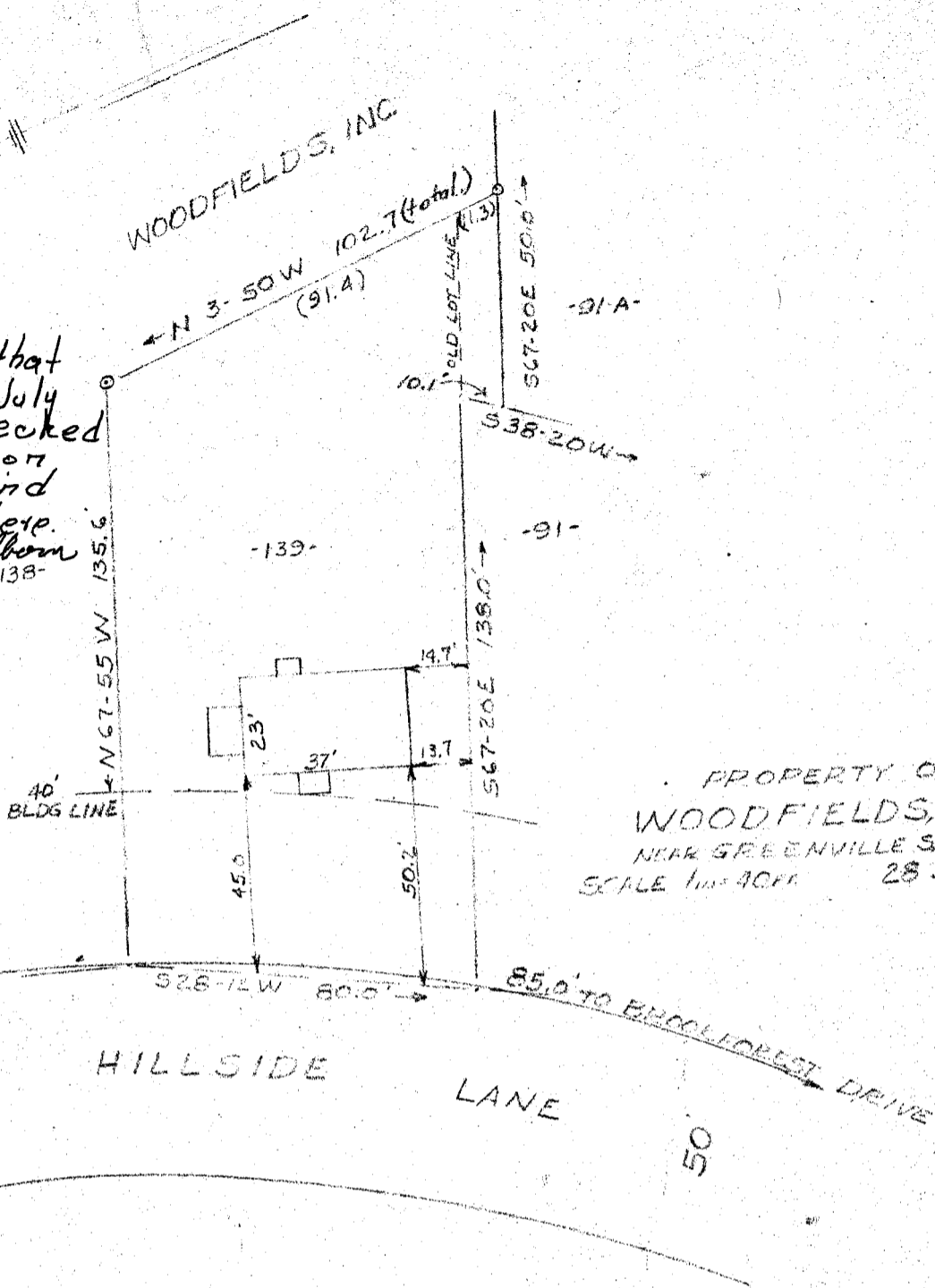

PROPERTY OF  
 WOODFIELDS, INC.  
 NEAR GREENVILLE SC.  
 SCALE 1" = 40 FT. 28 JULY 1949

This is to certify that on the 28th day of July, 1949, I surveyed the property shown on this plat; and that the property lines, walls and buildings are as shown hereon; that the buildings located on said lot do not encroach or project on adjacent streets or property; and that no adjacent buildings or walls encroach or project on said premises.

*Thomas M. Welborn*  
 Registered engineer #808



JUL 29 1949  
 17901

PIEDMONT ENGINEERING SERVICE  
 GREENVILLE, S. C.

P-138

#17901 Filed This 29 day of July 1949  
 And Recorded in Vol. P Page 138 at M.  
*Ollie Farnsworth*  
 Register Mesne Conveyance Greenville County, S.C.